'59
PEERAGE

PRINCE GEORGE COUNTY PUBLIC SCHOOLS

Digitized by the Internet Archive
in 2022 with funding from
LYRASIS and LYRASIS Members

https://archive.org/details/peeragetheprin_0

1959 PEERAGE

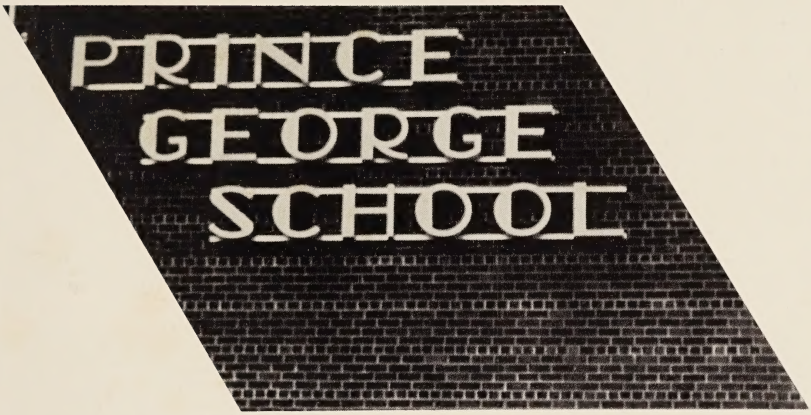

Received
SEP 2019
Library of Virginia
Serials

Volume VI
Presented by the Students
of
PRINCE GEORGE HIGH SCHOOL

Faculty 5 •

*
LD
7501
.P95
P44
1959

• *Classes 14*

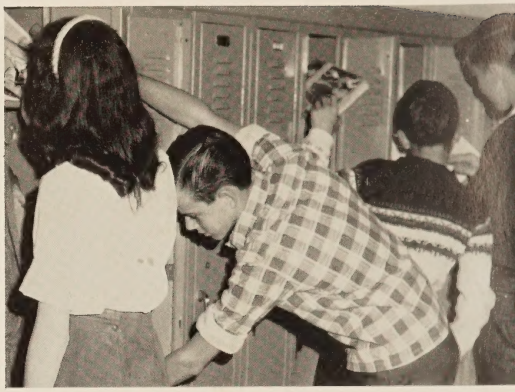

Elementary 48 •

• *Organizations 64*

Property of
The Library of Virginia
Richmond, VA

Music 75 •

• *Features 82*

Sports 86 •

Foreword

"The footsteps of us all will echo down the halls and disappear..."

With the majestic strains of Pomp and Circumstance, the class of '59 will leave their Alma Mater to enter prepared into the role of adulthood. But this class is not known for its position on the calendar, not for the duties awaiting its members, not for the members themselves - it is known, respected, and admired for its achievements within these halls. It was sought after for its wisdom, encouraged for its talents, praised for its character. With these accomplishments in mind, the Peerage Staff of '58-'59 presents a simple, yet accurate record of this class and its members, along with their classmates.

If these newly recognized men and women receive any benefit from reading these pages and calling endeared memories to mind, the effort of the staff will certainly have been worthwhile. We wish them happiness and God-speed.

The Editors

Dedication

After leaving school, there is always a teacher whom students remember with admiration and respect. There is one whom they feel has been outstanding in his contributions to the school, who has excelled as a teacher, and who has been kind and considerate to his students. We feel we have a teacher we can remember in all these respects.

Mindful of all his contributions to the individual, to the school and to the community, we, the Peerage Staff of 1959, dedicate the annual to our band director, Mr. John V. Mazza.

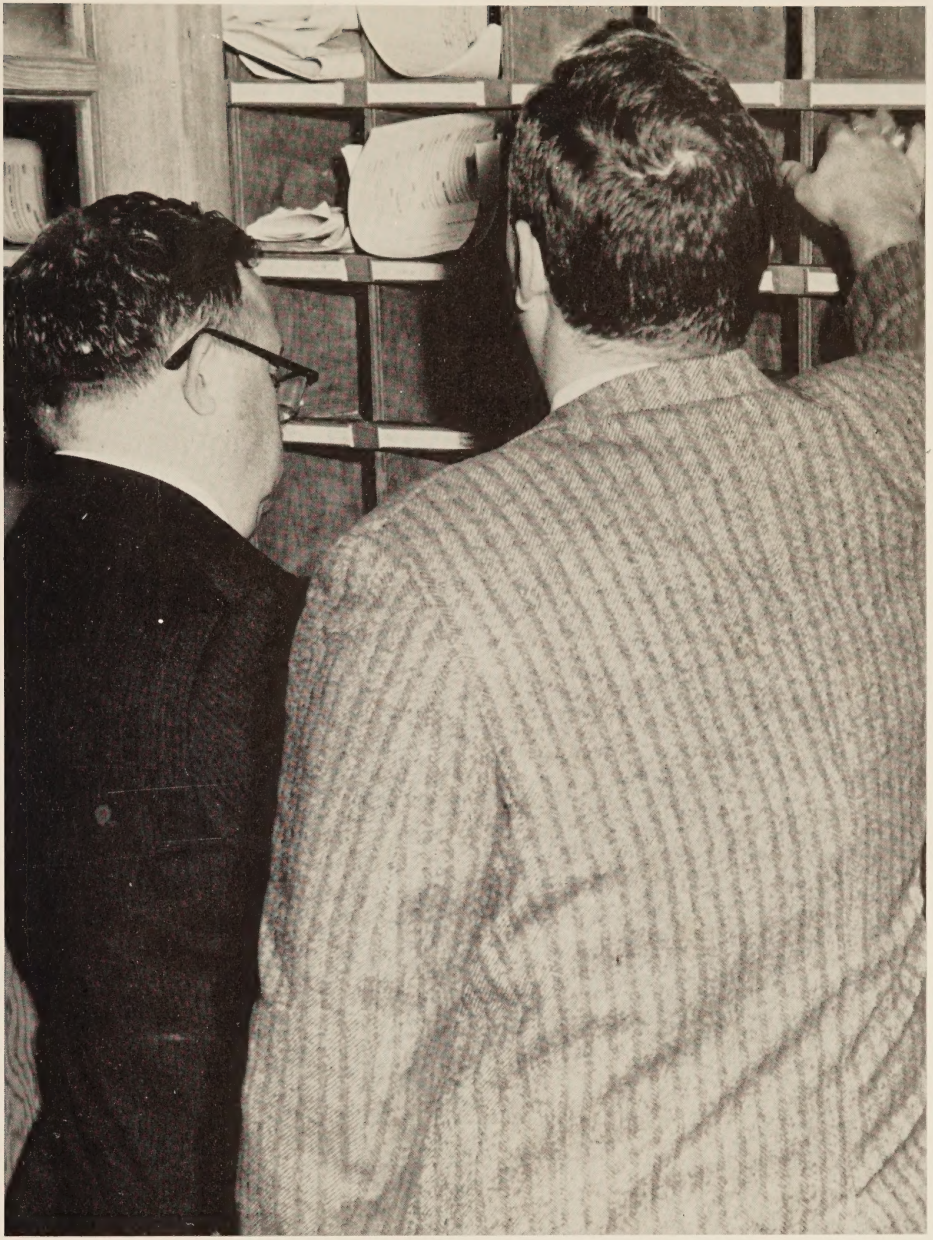

FACULTY

School Board

Left to Right:
- MR. JERRY SKALSKY
- MR. HAROLD ALLIN
- MR. N. B. CLEMENTS, Vice Chairman
- MR. SMITH
- MRS. JULIA BARTHA, Clerk

Absent:
- MR. FRANK LIVESAY, Chairman

MR. FRED DOEG
Director of Instruction

MR. CHARLES W. SMITH
Superintendent of Schools
Prince George County

Principal:
SHELTON T. BELSCHES
B.A., University of Richmond
M.A., Middlebury College

Assistant Principal:
CHARLOTTE R. ZEIGLER
A.B., College of William and Mary
M.A., University of Virginia

Prince George County School
1958-1959

ARLICK L. BROCKWELL JR.
A.B., Duke University
Junior History, Senior Government

LEGIE SMART
A.B., M.A., Carsm and Newman College
Latin, Senior English

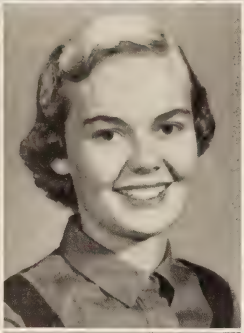

ELAINE BURROUGHS
B.A., St. Quentin, France
French, Science

MARY LOUISE OLSON
B.S., Wisconsin State College
English, Library

CHARLES H. THOMAS
B.S., Randolph-Macon College; M.S.U. of Pittsburgh
Physics, Chemistry, General Science, Math

EVA E. FOWLER
M.S., Commercial Education, Temple University
Typing, General Business, Clerical Practice

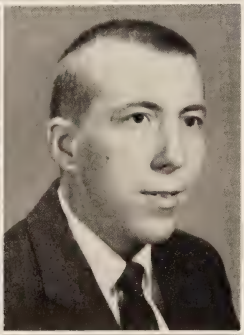

ELIZABETH M. LEETE
V.P.I., Madison College; University of Virginia
Art

SEATON E. SMITH, JR.
A.B., Randolph-Macon College
Algebra, Plane and Solid Geometry, Trigonometry

FRANCES M. STRONACH
B.A., Meredith College, M.A., Wellesley College
English

MARJORIE M. ASHLEY
B.A., State University of New York. also M. A.
English, Speech

THOMAS GEORGE
B. A., East Carolina College
Physical Ed, History, Math

JOYCE F. MERRICK
B.S., University of Arkansas
Home Economics, Science

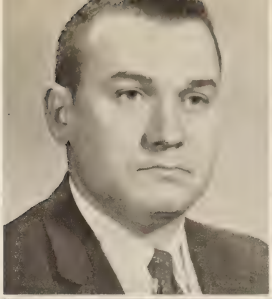

BERNADINE M. PARKER
B.S., Madison College
Plane Geometry, Algebra I, General and Senior Mathematics

RODNEY G. MYERS
B.S., University of Richmond
Chemistry, General Science

LAWRENCE E. PITTMAN
A.B., University of North Carolina, M.A., East Carolina College
Science, Biology

JERRELL SOBER
B.S., Kutztown State Teachers College, University of Pennsylvania
English, History

MARY G. BOYLE
B.S., Valdosta State College
English, Civics

GLEN H. DIESEM
B.A., Ohio State University
Seventh Grade

HELEN Y. FLINT
Longwood College
Seventh Grade

MOSELLE L. STEWART
B.A., University of Texas
Seventh Grade

MARTHA BONFANTI
B.S., Mississippi State College for Women
Sixth Grade

JOHN D. BUFFO
B.S., Centenary College of Louisiana
Sixth Grade

Picture
Not
Available

JUNE P. HAWKS
Radford State Teachers, Fresno State, San Francisco State
Sixth Grade

ALLEGRA SOLZMAN
B.A., Simpson College, M.S., State University Iowa
Sixth Grade

DONNA HARBUCK
North Georgia College
Fifth Grade

GEORGIA P. McCARTNEY
A.B., Glenville State College
Fifth Grade

VIRGINIA SOMERVILLE
B.S., Eastern Michigan College
Fifth Grade

RUTH S. SWINEFORD
B.S., Longwood College
Fifth Grade

CORDELIA M. LEE
Longwood College
Fourth Grade

RUTH T. MAKOVSKY
Madison College, University of Virginia, William and Mary
Fourth Grade

PHYLLIS J. MAXWELL
B.S., Ohio University
Fourth Grade

TOBY N. WASSERMAN
Brooklyn College
Fourth Grade

JACQUELINE S. McCABE
Radford College, Woman's Division - V.P.I.
Third Grade

MELVA H. MORRIS
Louisiana State College
Third Grade

RUTH W. TOMLINSON
Madison College, University of Virginia
Third Grade

PAULINE BRESKO
Madison College
Second Grade

BARBARA EDWARDS
Duke, Chapel Hill, N.C.
Second Grade

JUDITH S. KING
Longwood College
Second Grade

JUNE HALTER
A.B., Western College, Oxford, Ohio
First Grade

NELL F. IRVINE
Longwood College
First Grade

LOIS H. WESTERHOLM
Mary Washington College
First Grade

EDWARD COOKE
B.S., V. P. I.
Shop

ELIZABETH L. GRAINGER
B.S., Longwood College
Music

ELLEN C. HOPPER
B.S., Longwood College, B.A., Emory University
Library

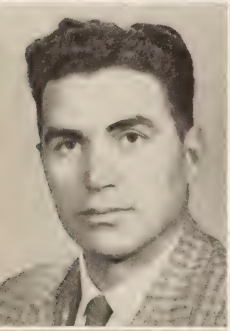

JOHN V. MAZZA
B.F.A., William and Mary
Director of Bands

LILLIE S. RICE
B.S., Mary Washington College
Home Economics

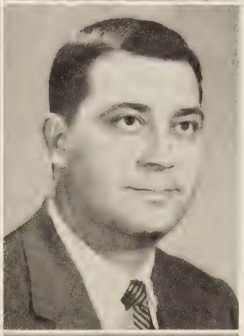

JACQUELINE S. RIDLEHUBER
A.B., University of South Carolina
English, History

CHARLES T. TUCKER
B.S., M.A., East Carolina College
Health, Physical Education

ISABEL M. WEBB
B.A., Barnard College
Girls' Physical Education

MARJORIE F. WILKINSON
A.B., Regis College
Bookkeeping, Shorthand, Typing

R. I. ZEHMER
B.A., V.P.I.
Agriculture, General Shop

MRS. JESSIE MILLER
Secretary

Not Pictured:
MRS. CHARLES H. THOMAS
Part-time Secretary

Night

Day Maintenance

CLASSES

President

JAMES MANFRED EDWARDS

Class PRESIDENT 1, 4; Student Council 1, 4; National Honor Society 2, 3, 4, Vice President 3, 4; Basketball 1, 2, 3, 4; Baseball 1, 2, 3, 4; Monogram Club 1, 2, 3, 4; Boys' State 3; Powder Puff Football Coach 4; Co-Captain Magazine Drive 4; Track 2, 3; SCA District Convention 1, 4; Class Vice President 3.

MARCIA ANN BARLOW

Class SECRETARY 4; Student Council 1, 2, Secretary 2; Band 1, 2, 3, 4; Choir 3, 4; Annual Staff 2, 3; Class Editor 2, 3; Art Editor 4; FHA 4, Secretary 3; Girls' State 3; Band Clinic 3; Youth Forum 3.

Secretary

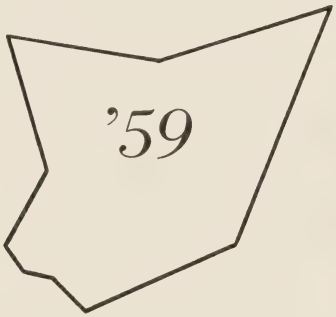

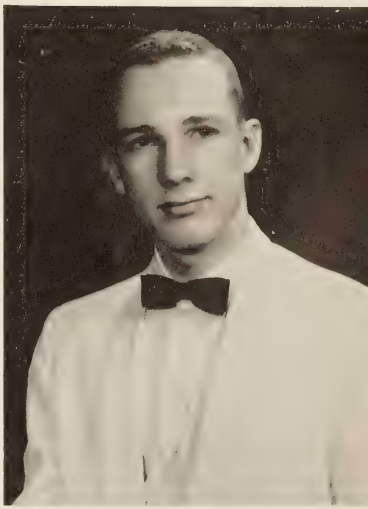

Treasurer

JOHN PIERCE WENDRICK

Class TREASURER 4; Band 1, 2, 3, 4; Assembly Committee 4.

Vice President

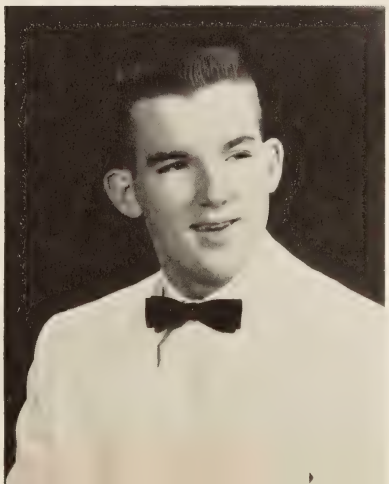

JAMES PATRICK McCARRON

Class VICE PRESIDENT 4; SCA District Convention 3, 4; Student Council 1, 2, 3, 4, Vice President 3; National Honor Society 2, 3, 4, President 4; Football 1, 2, 3, 4; Basketball 1, 2, 3, 4; Baseball 2; Track 2, 4; Annual Staff Sports Editor 3, 4; Coronet Sports Editor 3, 4; Monogram Club 2, 3, 4; French Club 3; Science Club 2; Pep Club 3, 4; Safety Patrol 2, 3; Boys' State 3; Powder Puff Football Coach 4; Manager Magazine Drive 4; German-American Club 1.

MARY JEAN ALLIN

Class Vice President 1; Class Secretary 3; Band 1, 2, 3, 4; Majorette 1; Basketball 1, 2, 3, 4; Powder Puff 4; Monogram Club 2; Softball 2, 3, 4; Newspaper 4; FBLA 4.

JOHN H. BARRETO

Band 2; Swimming 1, 2; Glee Club 1; Annual Staff 4; Senior Editor 4; Coronet 3, Business Manager 3; Hi-Y 1; Youth Forum 3.

BRENDA GRAY ANDREWS

Band 2; Coronet 4; Choir 4; Library Assistant 4; 4-H 1, 2, 3; FBLA 3, 4; FHA 2, 4; Powder Puff 4.

BARBARA ANN BRANYAN

Choir 1, 2, 3, 4; Devotions Committee 4; All-State Chorus 3.

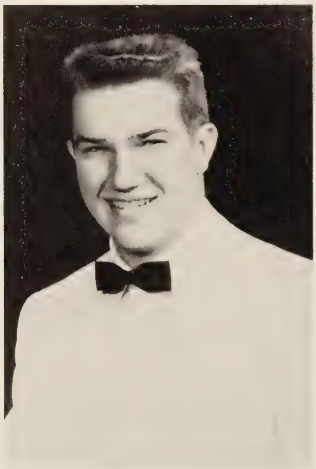

WILLIAM FRANCIS BINFORD

Student Council 3; Band 1, 2, 3, 4, Captain 4; Swing Band 1, 2, 3, 4; Coronet 4; Latin Club 2; 4-H 1, 2; Safety Patrol 1.

RICHARD O. CAMPBELL

Student Council 3, 4; Monogram Club 3; Baseball 3, 4.

JOHN LEE CHAPMAN

Student Council 2; Class President 3; Annual Staff 3; Projectionist 2, 3.

ROBERT JAMES DANIEL

Band 1, 2, 3, 4; FFA 3, 4, President 4, Sentinel 3.

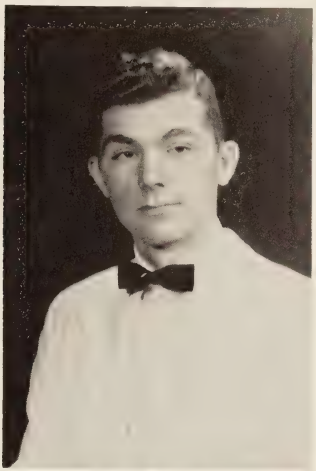

DERA LEE CROISER

Band 1, 2, 3; Choir 4; All-State 4; Coronet 2; Library Assistant 4; 4-H 1, 2, 3; FBLA 2, 3, 4, Secretary 4; FHA 3; Safety Patrol 1, 2; Powder Puff 3, 4.

JOHN LAWRENCE DIESEM

Class President 1; Band Announcer 4; Annual Staff 2, 4, Editor 4; Coronet 1, 2, Editor 1; Choir 3, 4; Latin Club 1, 2, 3; Football 2; Forensics 4; American Legion Oratorical Contest 3, 4; Varsity Debating 3; Class Debating 3; Literary Staff 3.

CONSTANCE JEANETTE EDWARDS

Choir 4.

KENNETH BAILEY DEADMON

Student Council 2, Vice President 3; Class Vice President 1; Band 1, 2, 3, 4; Drum Major 4; Swing Band 2, 3; Powder Puff Cheerleader 4; Choir 3, 4; Festival 3, 4; Committee Chairman 3; Football 4; Basketball 1, 2, 3, 4; SCA District Convention 2, 3; Foreign Forum Representative 2; Monogram 2, 3, 4.

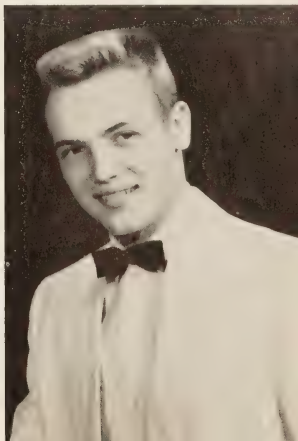

WILLIAM HENRY FRYE

Student Council 2; Band 1, 2, 3; FHA 3.

ROBERT WILLIAM FESSLER

Newspaper 3, 4; Library 1; Assistant 1; French Club 1, 2; Science Club 1, 2, 3.

WILLIAM CECIL HALL

Choir 1, 2, 3; All-State 3; 4-H Club 1, 2, 3, 4; Monogram Club 1, 2, 3, 4; Football 1, 2, 3, 4; Basketball 2, 3, 4; Baseball 1; Track 1, 2, 4; Safety Patrol 1, 2, 3, 4; Pep Club 1, 2, 3.

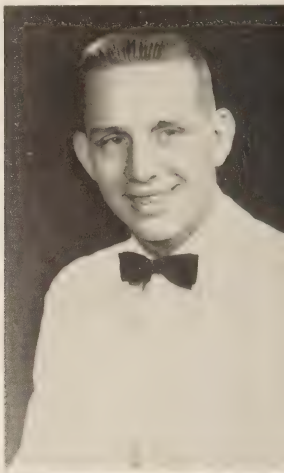

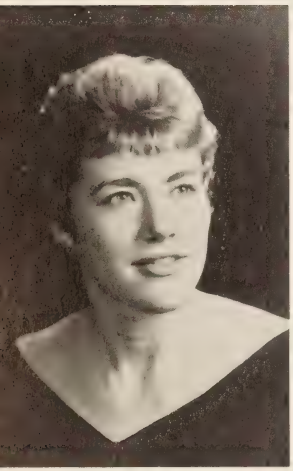

JANIS RAYE HALTER

Band Majorette 3, 4; French Club 3; Annual 1.

PEGGY RAE FINE

SANDRA JEAN HAMMOND

Band Majorette 2, 3, 4; Choir 2, 4; Coronet 4; FBLA 3, 4; Secretary 4; FHA President 2, 3; Pep Club 2.

RAYMOND HARVANEK
Choir 1, 2, 3; Festival 1, 2, 3; FHA 1, 2.

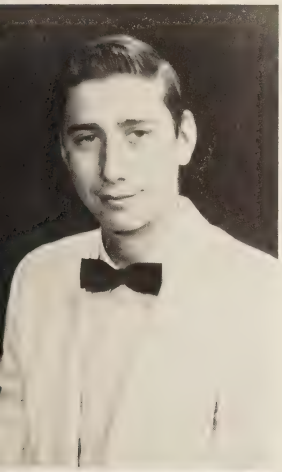

MARY ANNETTE JOYNER

FBLA 3, 4; FHA 2, 4; Art Club 3; 4-H Club 1; Softball 3, 4; Powder Puff 4; Coronet 4; Library Assistant 4.

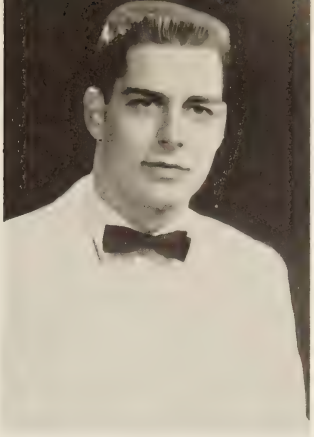

CHARLES H. KINSEY

Student Council 1, 3; Football 3, 4; Track 3, 4; Annual Staff 4; Senior Editor 4; Coronet 1, 3, 4, Editor 1, Circulation Manager 3; Delegate 3; Magazine Drive Captain 4; Alternate Boys' State Representative 3; Monitor 1.

JACQUELINE VALERIE KLIMENT

Class Secretary 1; Prom Committee 3; Cheerleader 2, 3, 4; Annual Staff 4; Subscription Editor 4; Coronet 2, 3, 4; Business Manager 4; Monogram Club 3; FHA 1, 2; Pep Club 2, 3, 4; TAB Club 2; Safety Patrol 2, 3, 4; Powder Puff 3, Captain 4; Thalhimer's Cheer Rally 4.

WILMA JEAN KREICAR

Student Council 2; Class Secretary 1; National Honor Society 2, 3, 4, Secretary 4; Girls' State 3; Office Assistant 4; Latin Club 3; FBLA 2; FHA 1, 2, 3, 4, Secretary 2, 4.

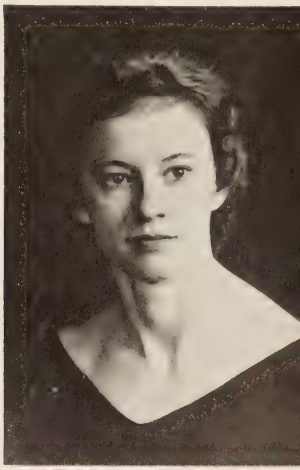

ELIZABETH DOROTHY MASARKY

National Honor Society 3, 4; Annual Staff Photographer 4; Coronet 4; Powder Puff 4; Prom Committee.

CAROL ANN LA FLEUR

Band Flag Bearer 3, 4; Newspaper 3, 4; Latin Club 2, 3; FHA 3, 4; Pep Club 2, 3, 4; TAB Club 2; Safety Patrol 3.

ALICE MAE KVASNICKA

National Honor Society 2, 3, 4, Treasurer 4; Class Vice President 2; Class Treasurer 1; Band 1, 2, 3, 4; Basketball 2, 3, 4; Girls' State 3; Youth Forum 3; Annual 3, 4, Business Manager 4; Monogram Club 3; FBLA 2, 3, 4, Vice President 3.

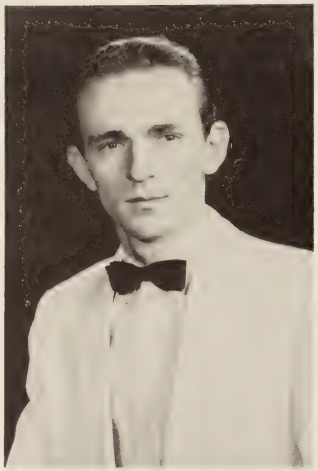

GILBERT STEVEN KUMP

Basketball 2.

PHYLLIS RAE LIGON

Band Majorette 3, 4; Cheerleader 2; Newspaper 1, 4; Monogram Club 2, 3; FHA 3, 4; Pep Club 1, 2, 3; TAB Club 1.

BARBARA LYNN LYMAN

Student Council President 4, Treasurer 1; Committee Chairman 2, 3; National Honor Society 2, 3, 4; Class President 2, 3; Coronet Editor 2; Latin Club 1; French Club 3; Science Club 1, 2; Pep Club 1, 2; Crown Players 1; TAB Club 1, 2; Delegate Press Conference Virginia High School Youth Forum; Member SCA District Executive Committee 2; Chairman of Southside District SCA Committee 4; Attended State SCA Convention 3.

PATRICIA KENNEY

Choir 1, 2, 3, 4; Latin Club 1, 2; FBLA 3; Science 2.

SANDRA LYNN MANIATIS

Cheerleader 2; Choir 1, 2; Science Club 1; Pep Club 1, 2, 3, 4; Drama Club 4; Modern Dance Club 4; Spring Play 2.

AUBREY MELLICHAMPE

Choir 2; Basketball 1; 4-H 1, 2, 3, 4; Pep Club 2, 3.

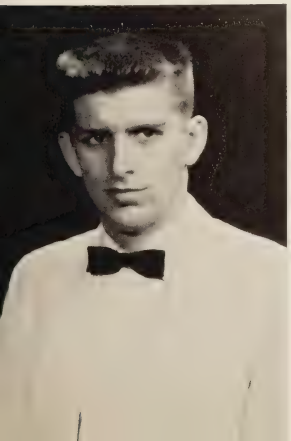

EMILY MARGARET MOZUCHA

Band 1, 2, 3, 4; Group Leader 4; 4-H Club 1, 2; Coronet 4; FBLA 3; Book Store 4.

JOHN LEWIS NICHOLS

FFA 1, 2, 3, 4, Vice President 4; Monogram Club 1, 2, 3, 4; Football 1, 2, 3, 4; Baseball 1, 2, 3, 4; Wrestling 3, 4.

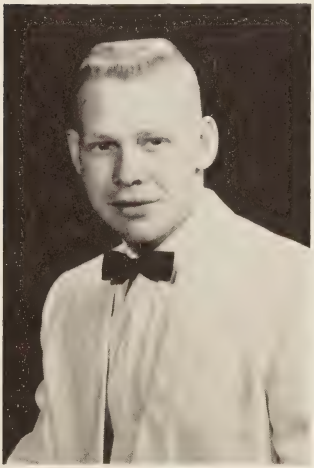

HILDA PEREZ

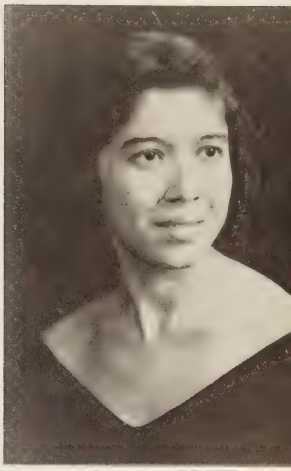

MARIE GIBBS POWERS

JAMES ROBERT McCALL

Football 1, 2; Basketball 1; Baseball 1, 2.

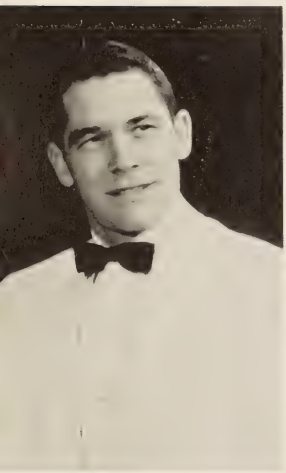

LEONARD IRVIN NUNNALLY

Class Treasurer 3; Choir 2, 3, 4; Football 1, 2, 3, 4, Captain 4; Basketball 1, 2, 3, 4; Baseball 1, 2, 3, 4; Coronet Sports Editor 3, 4; Monogram Club 1, 2, 3, 4; 4-H Club 1, 2, 3, 4, President 3, 4.

PATRICIA ANN RAILING

Student Council Alternate 4; Choir 4; Annual Organization Manager 4; Chairman, Assembly Committee 4; Music Club 3; Monitor Prefect 3; Homeroom Captain Magazine Drive 4.

JANE MORROW RIDLEHUBER

Student Council 1, 3; National Honor Society 2, 3, 4; Cheerleader 2, 3, 4, Captain 2, 3, 4; Annual Advertising Editor 4; Coronet 3, 4; Monogram Club 2, 3, 4; French Club 1, 2; Art Club 1, 2; Pep Club 1, 2, 3, 4; SCA Convention 1; Co-Manager of Magazine Drive 4; Powder Puff 3, 4.

BEVERLY JEAN ROBERTS

Choir 4; Coronet 4; Art Club 2, 3; 4-H 2, 3; FHA 2, 3; Pep Club 2, 3; TAB Club 2; Safety Patrol 2; Powder Puff 3, 4.

BARBARA ANN RICHTER

Band 1, 2, 3; Choir 2, 4; Annual 1; Art Club 3; 4-H 1, 2; FBLA 1, 2, 3; FHA 1, 2, 3, 4; Pep Club 1; Safety Patrol 3.

JOAN MILLER RIDLEHUBER

Student Council 2; Committee Chairman 2, 4; Cheerleader 1, 2, 3, Captain 2, 3; Annual 4; Coronet 1, 2, 3, 4; Monogram Club 1, 2, 3, 4; French Club 1, 2, President 2; Science Club 2; Pep Club 1, 2, 3, 4; TAB Club 1, 2; Art Club 1, 2, 3; Assembly Standing Committee SCA 3; Powder Puff 3, 4; Prom Committee; Senior Trip Committee.

MARY ELLEN SMELLEY

Class Secretary 1; Class Treasurer 2; Band 1, 2; Annual Assistant Business Manager 4; FBLA 2, 3, 4, President 4; FHA 2, 3, 4.

GERALD OLIVER TILLER

Football 1, 2, 3, 4; Basketball 2; Baseball 1; Monogram Club 1, 2, 3, 4; 4-H 1, 2, 3, 4.

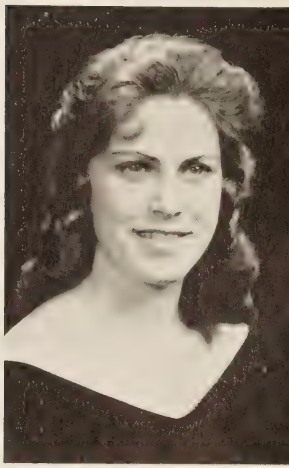

BETTY JEAN SPRATT

National Honor Society 1; Basketball 1, 2, 3; Softball 1, 2, 3, Captain 1, 2, 3; Newspaper 2; Library Assistant 2; Science Club 3; Pep Club 1, 2.

CHARLES HUSTON SHERMAN

Football 1, 2, 3; Wrestling 3, 4; Monogram Club 1, 2, 3, 4; 4-H 1, 2, 3, 4, Vice President 4; Pep Club 1, 2, 3, 4.

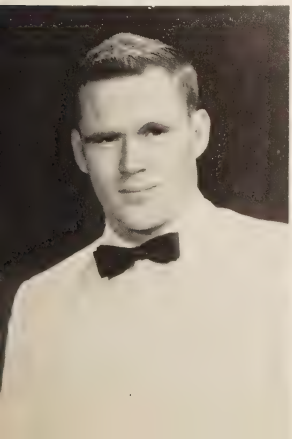

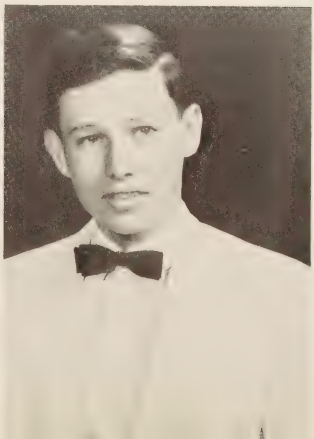

JOHN CLARENCE TOMKO

4-H 1; FFA 3, 4.

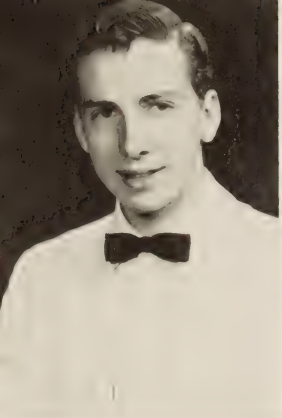

DAVID LINWOOD WARREN

Band 1, 2, 3, 4; 4-H 1, 2, 3, 4; Safety Patrol 1, 2; Boys' State 3.

FREDERICK WARTHAN
WINNER

Band 1, 2, 3, 4; 4-H 1, 2, 3, 4; FBLA 4; Safety Patrol 1, 2, 3, 4.

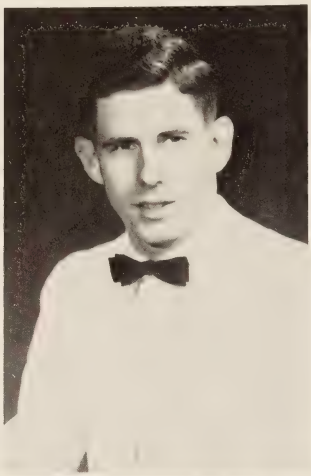

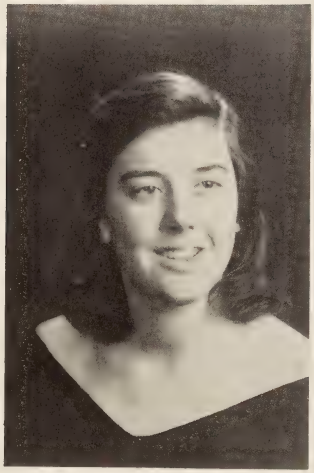

CAROL LOUISE GRENZEBACH

Coronet 4; Basketball 3, 4; Monogram 2, 3; French Club 1, 2; Art Club 2, 3; 4-H Club 2; Softball 2, 3, 4; FHA 2.

FRANK WARTHAN WILLIAMS

Football 1, 2, 3, 4, Captain 4; Basketball 2, 3, 4, Captain 4; Monogram Club 2, 3, 4; 4-H Club 1, 2, 3, 4; Pep Club 1, 2, 3, 4.

Juniors

Sponsors -
MR. THOMAS
MRS. OLSON
MRS. BURROUGHS

Jane Thomas, Vice President; Becky Tomlinson, Secretary; Dorothy Kvasnicka, Treasurer; James Thacker, President.

MARY ELLEN ADAMS

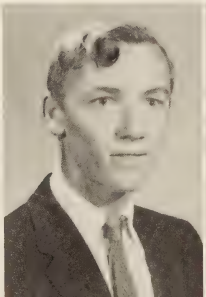

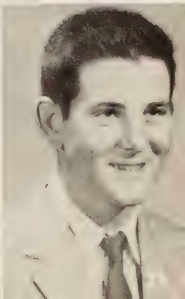

RICHARD AKINS
CLARA ALLIN
SAMUEL ALLIN

ANN ARMSTRONG
MARIE ARMSTRONG
SANDRA ATKINSON

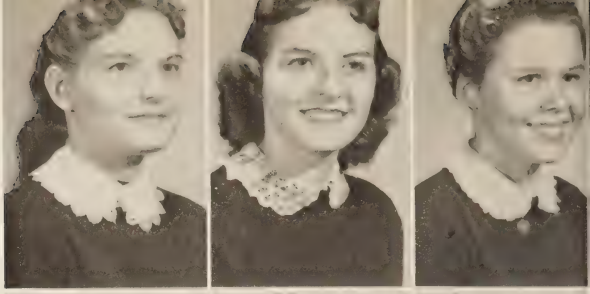

STEVE AUSTIN
EDWARD BASL
GILDA BERNARD

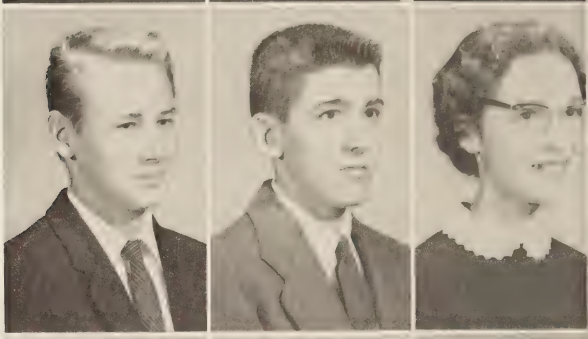

MARY JO BEVERLY
LINDA BOYKIN
ROSALIE BRACALLELO

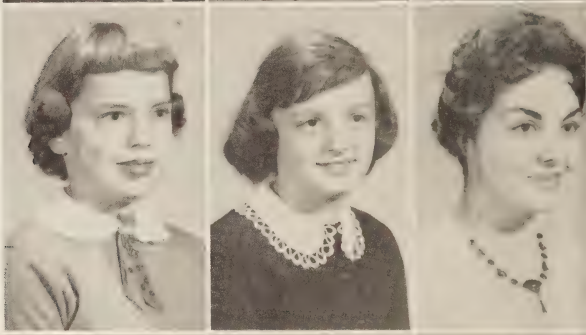

MICHAEL BRADY
FRANKLIN BROCKWELL
CATHERINE BROCKWELL
FRAN BRYANT

STEVE CAHN
GENEVA CHRISTIAN
CAROLYN CLEMENTS
MARY LOU CLEMENTS

EUGENE COGLE
CHARLOTTE CONNOR
NANCI CROWELL

NORMA CROWELL
ANTHONY DAVIS
JUDY DODSON

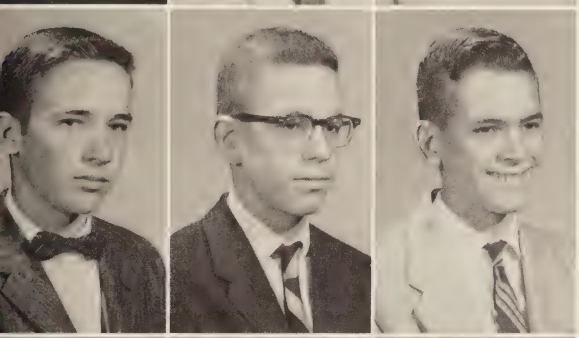

JERRY DODSON
HARRIS DRUCKER
DENNIS ECKERT

DOUGLAS EUBANK
BILLY FRANCHOK
BOB FREDIN
JACK FUQUA

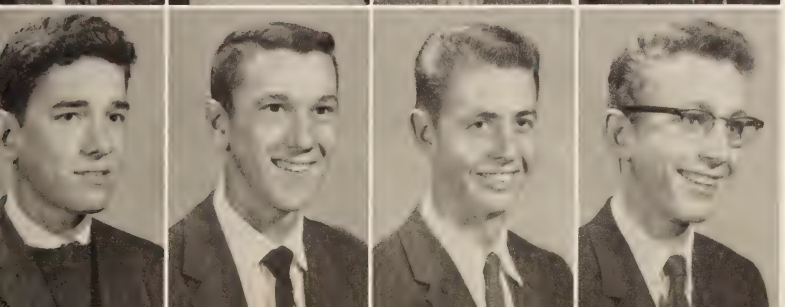

RAY GILLIAM
ROBERT GLASS
JIM GODWIN
JIM GRAY

HOWARD GRENZEBACH
GILBERT HANZLIK
LOUIS HANZLIK

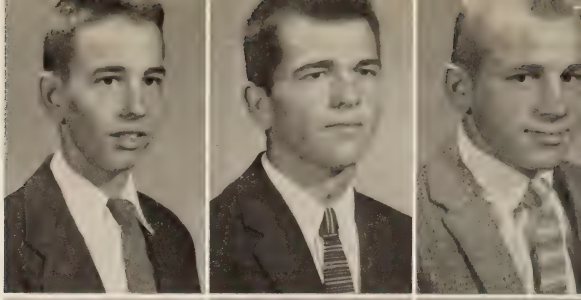

BETTY LOU HALL
HENRY HARRISON
PAT HEBERLING

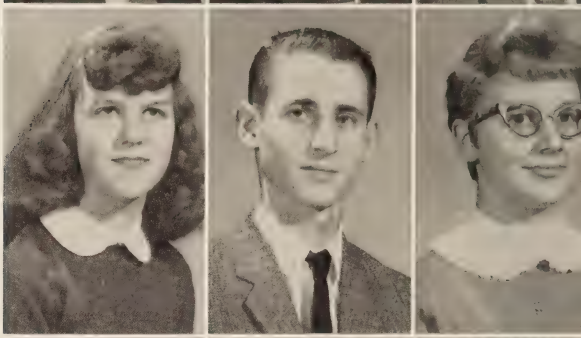

FRED HOPKINS
VIRGINIA HUBER
DONNA HUMPHLETT

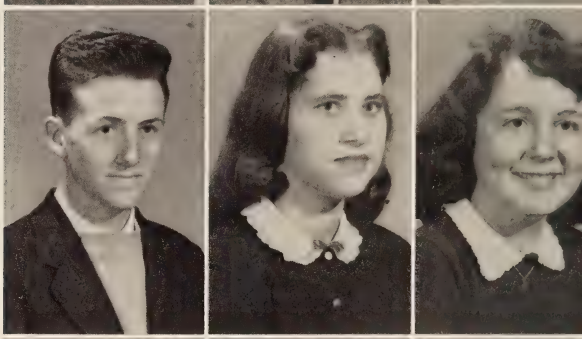

RILEY INGRAM
SCOTT JERRELL
ALEXA JOHNSON
CHARLES JOHNSON

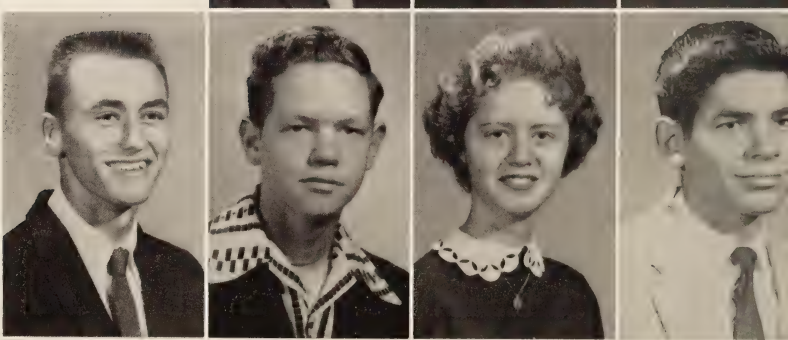

NORRIS JOHNSON
STUART KING
BRENDA KISNER
TREENA KLIMENT

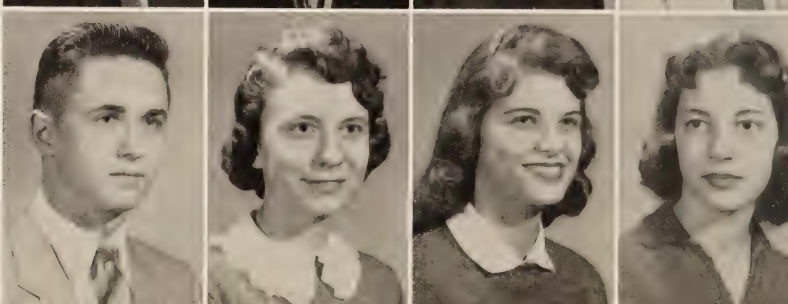

DOROTHY KVASNICKA
ROBERT LEE
HERBERT LEWIS

JANET LIGHT
PATSY MALONE
PAM MARDEN

BRENDA MARTIN
WILLIAM MAY
MICKEY McCARRON

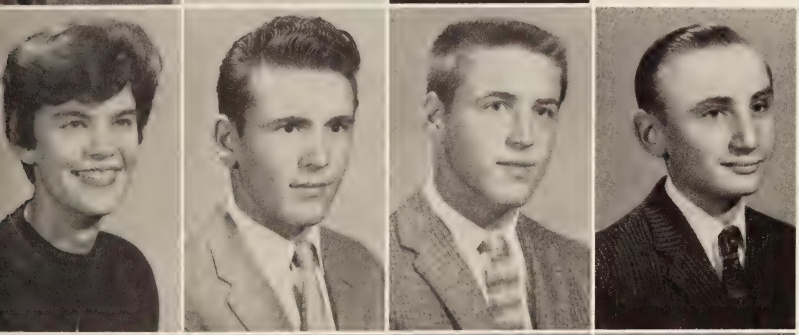

BARBRA McLEAN
JOSEPH MERHOUT
LOUIS MERHOUT
JAMES MIKA

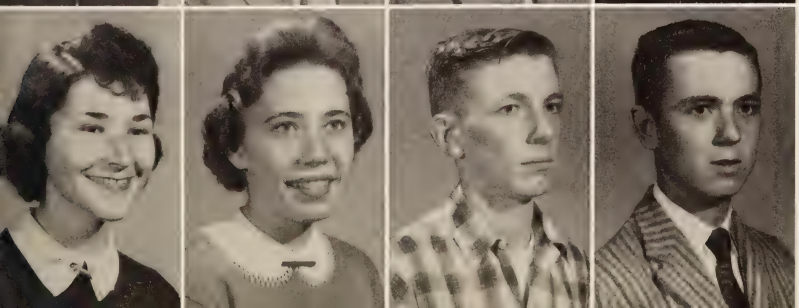

ANN MILLIS
CAROLYN MUNT
WARREN NICHOLS
CALVIN NORWOOD

JOYCE NUNNALLY
THURMAN PELTER
ADELAIDA PEREZ

Picture Not Available

JAMES PLANTE
EDWARD POOLE
JOHN PORTER

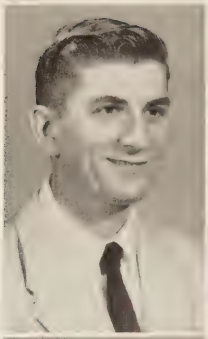

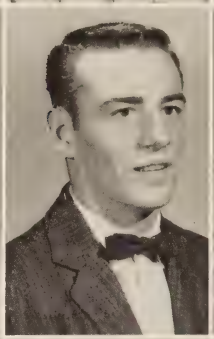

DIANE POWELL
JOHN PRICE
CECIL RAGLAND

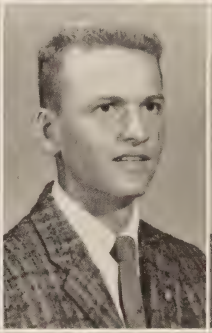

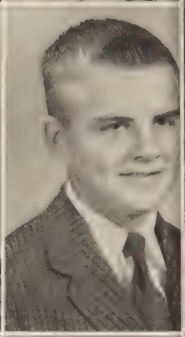

ANN RICHARDSON
SUZETTE RIDDLE
BECKY ROBERTS
PHILIP RUSNAK

JIM RUSSELL
JAY RUSSELL
INGE SCHREPPE
BILL SCOPEL

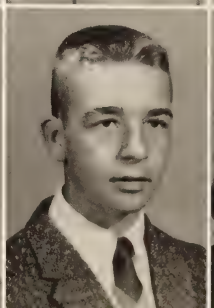

Picture Not Available

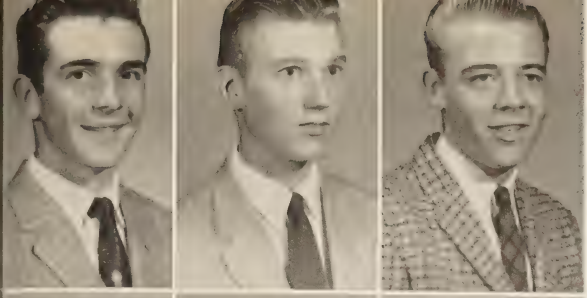

ALVIN SYKORA
ROMAN SECKORA
EVERETT TEMPLE

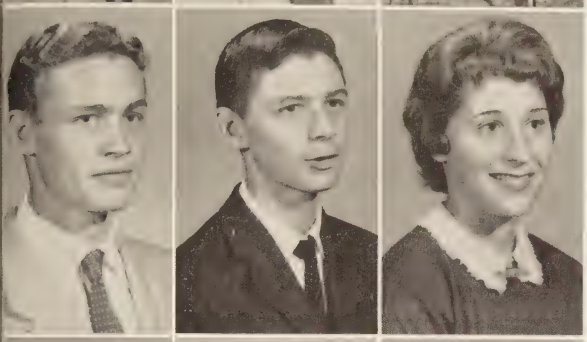

ROGER TEMPLE
JAMES THACKER
JANE THOMAS

GUY TIPPETT
BECKY TOMLINSON
SARAH VAUGHN

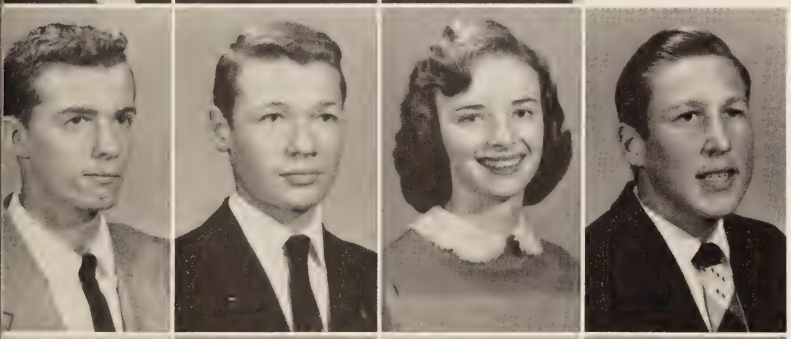

JAMES WALKER
IRVIN WALTMAN
BARBARA WEAKS
BARRY WELLS

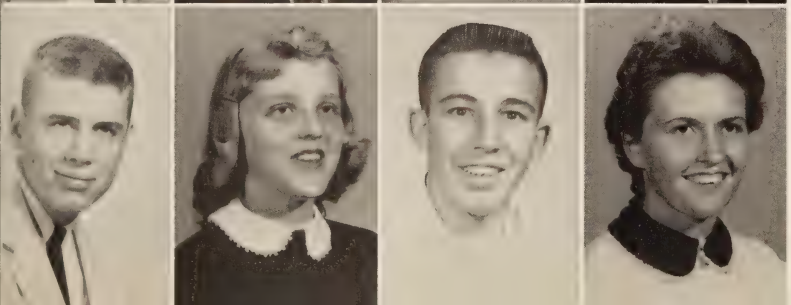

DICK WHITE
CHARLOTTE WHITING
DAVID WHITLEY
ROSE MARIE WISEMAN

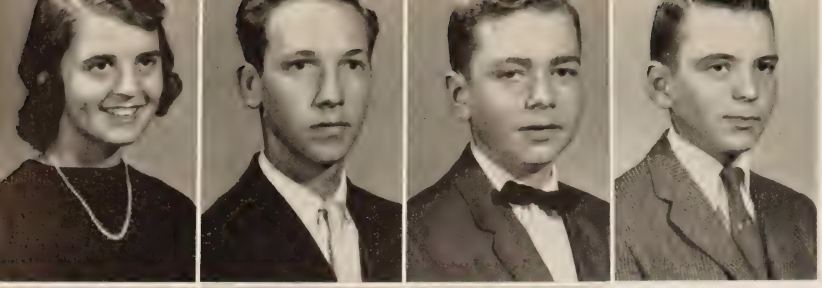

Barbara Akers
Oliver Akins
Dick Albert
Gerald Alley
Earl Allin
Phil Andrews
James Auen

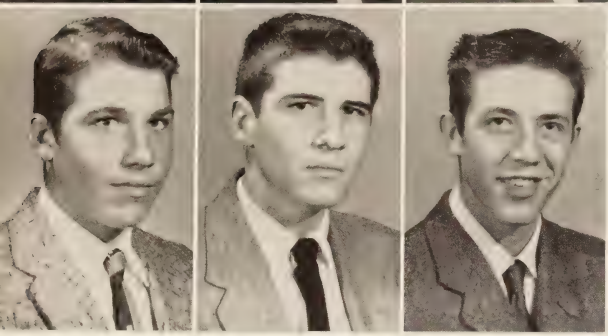

Sophomores

President
LEE LINDER

Vice President
LINDA BRASWELL

Treasurer
TERRY CLEGG

Secretary
CAROL KVASNICKA

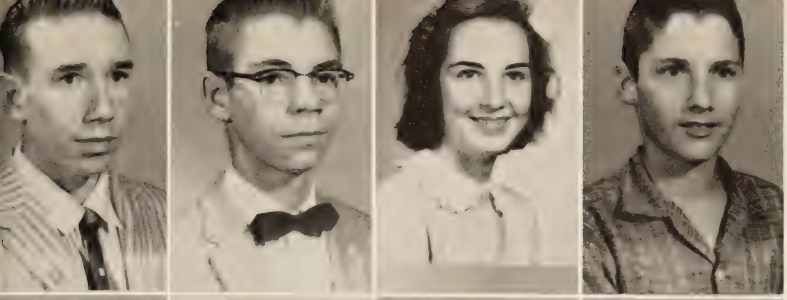

Russell Baker
Martin Balazik
Eula Mae Bass
John Belshan

Ann Birk
Byron Boeckman
Martha Bradely
Phyllis Brady

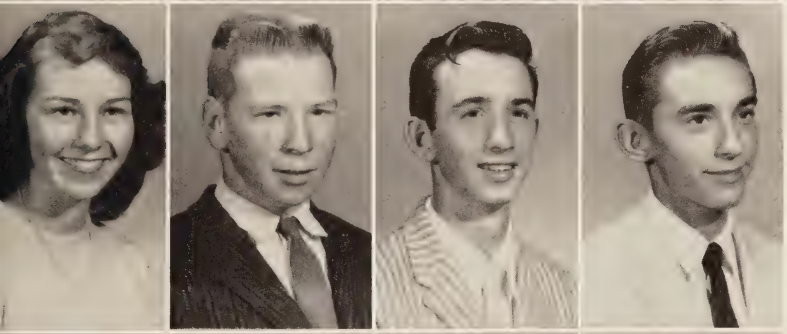

Linda Braswell
Al Brockwell
Carlton Brown
Mickey Burchell

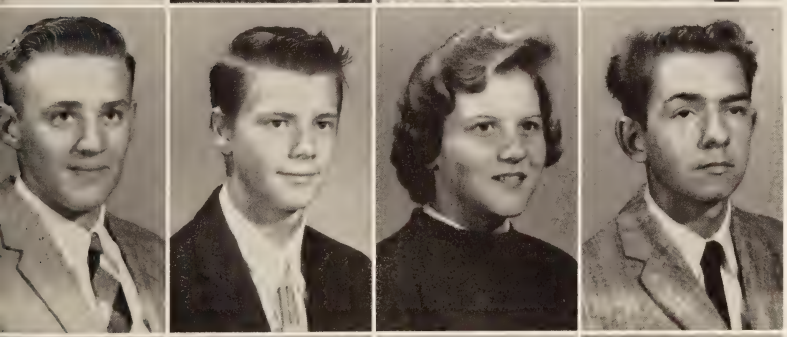

Kenneth Butler
Charles Cabaniss
Barbara Caldwell
Donald Callis

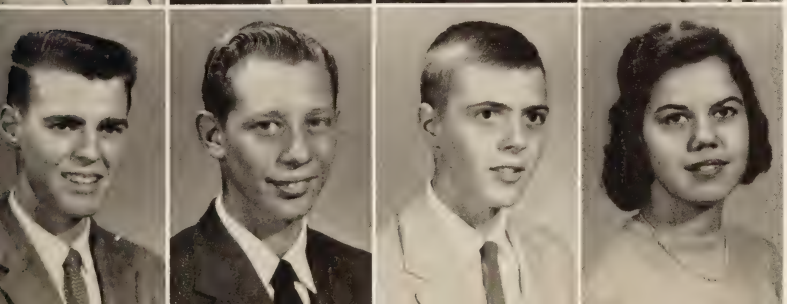

Bill Chamberlin
John Cibula
Terry Clegg
Betty Clements

Janet Connors
Joseph Curtin
Virginia Cox
Martha Creech

Henry Daniel
Glenda Dotson
Johnny Drummond
Don Eager

Jackie Edgar
James Elder
Robbie Elliot
Francis Epps

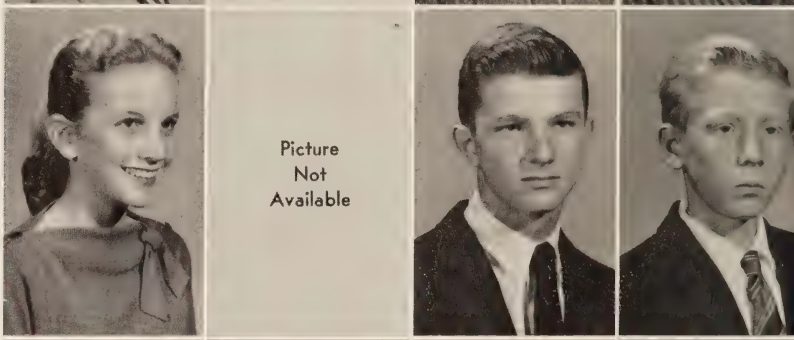

Bruce Fitzgerald
Joe Flake
Marilyn Floyd
Bill Fortner

Diane Freeman
Jewell Glass
Connie Gordon
Carol Gray

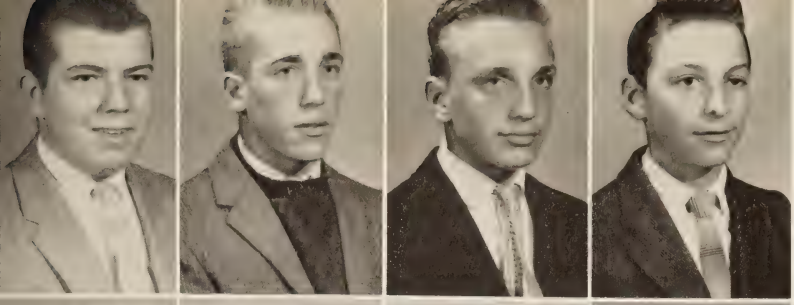

Eric Griffey
Bill Griffis
Ronnie Hall
George Harvanek

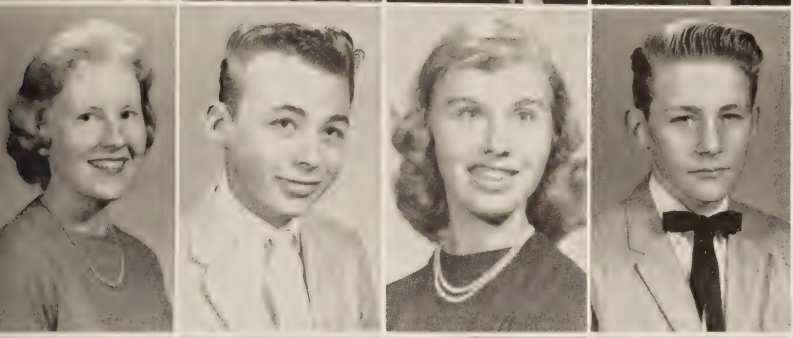

Jean Harville
Wayne Harville
Betty Hawks
Rick Hege

Mac Holder
Mildred Huber
Brenda Hudson
Penny Huemme

Bill Huller
Wayne Hylton
Loraine Ingram
Phyllis Janosko

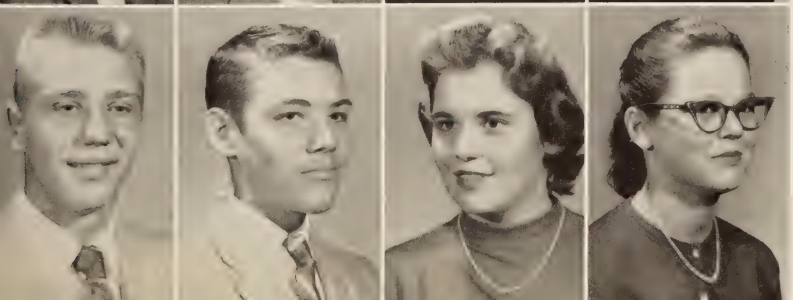

Jerry Johnson
Grover Josey
Donna Kalgren
Nancy Kiser

Carolyn Kraus
Carol Kvasnicka
Gary La Fleur
Bruce Lanning

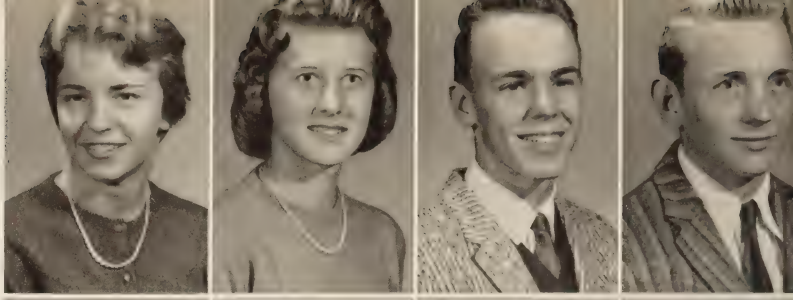

Mary Ellen Levitt
Lee Linder
Judy Lipscomb
Jim Long

Sandy Lunsford
Gayle Lyman
Karen Martin
Ann May

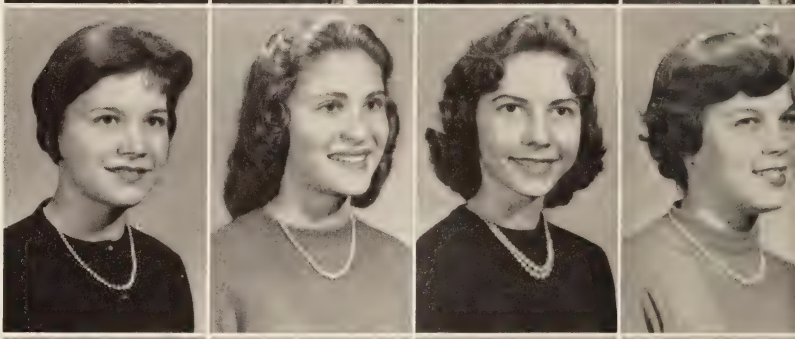

Leslie McAneny
John McCall
Terry McGrillis
Gary McMillan

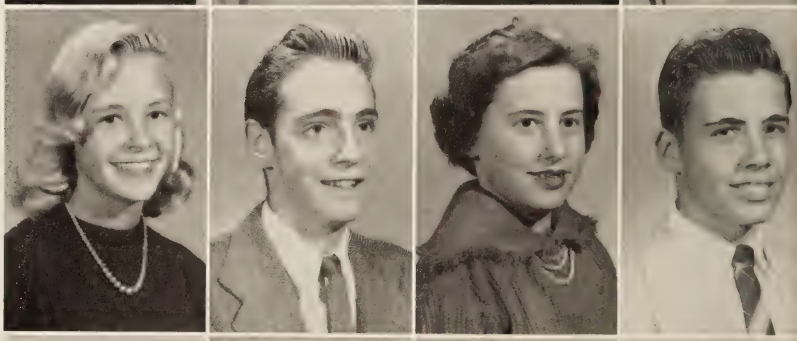

Ronny Meyers
Judy Minton
Ed Monroe
Tommy Noblin

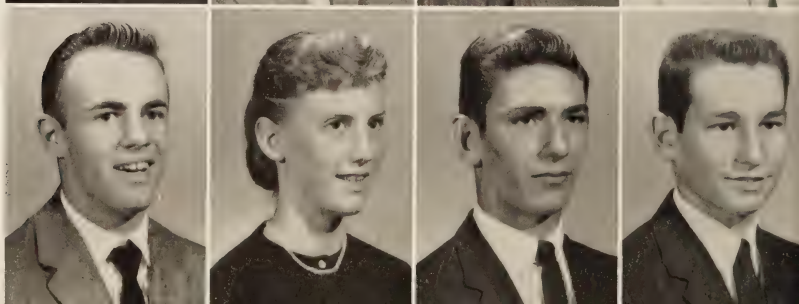

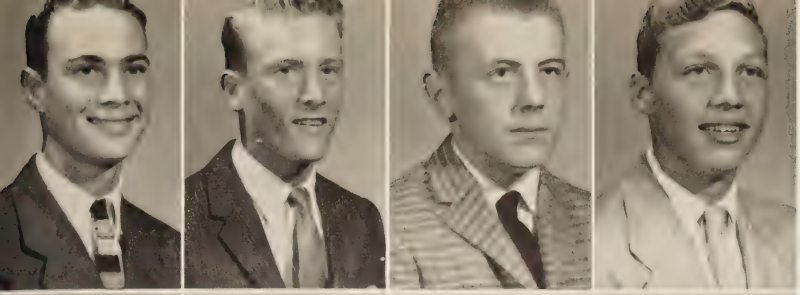

Robert Owen
John Palmer
Terry Peterson
Jerry Powers

Barbara Pruitte
Guilford Renn
Ray Riddle
James Ridout

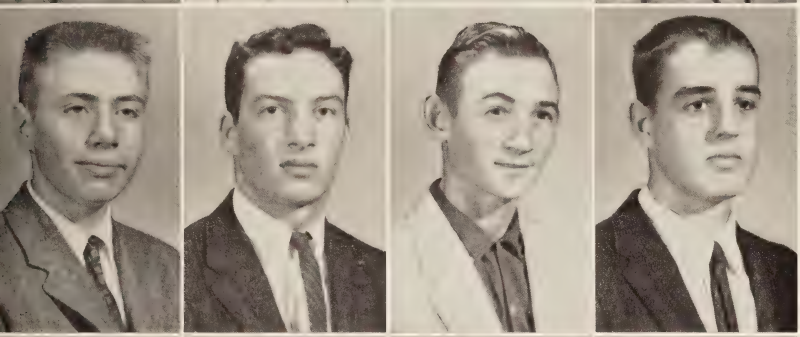

Roger Rowell
Bobby Safford
Norman Safford
Don Schraner

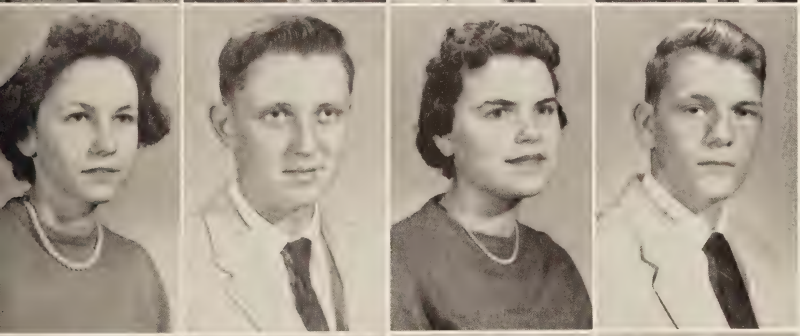

Gloria Scott
Jerry Skalsky
Catherine Smelley
Charles Smith

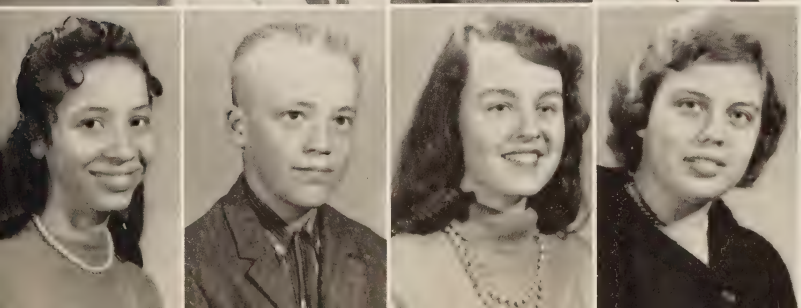

Noemi Soto
Kenneth Spilker
Renee Standage
Lois Sullivan

Woodrow Temple
Bunice Thomas
Charles Thomas
James Tomko

Picture
Not
Available

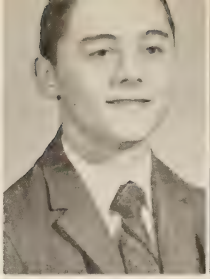

Virginia Tomko
Phylis Tomlinson
David Trickler
Bill Urban

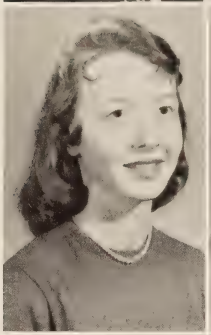

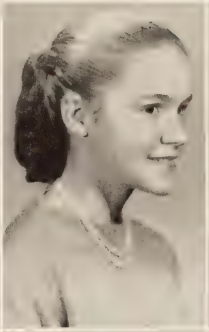

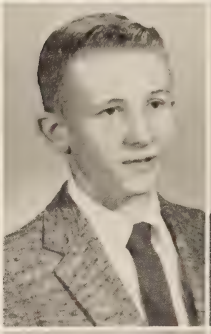

Rosie Vasatko
Margaret Wagner
Carol Warren
Peggy Warren

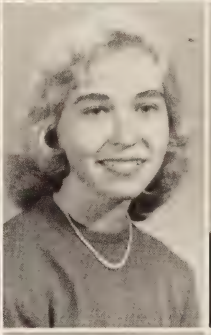

Mary Ann Waymack
Patricia Wayner
Robert White
Frances Wingo

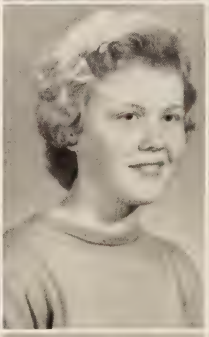

Judy Wingo
Tommy Wray
Linwood Yeatts
Stanley Zaniewski

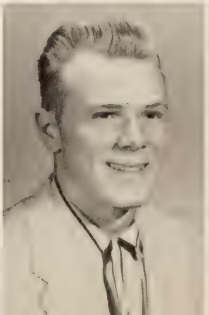

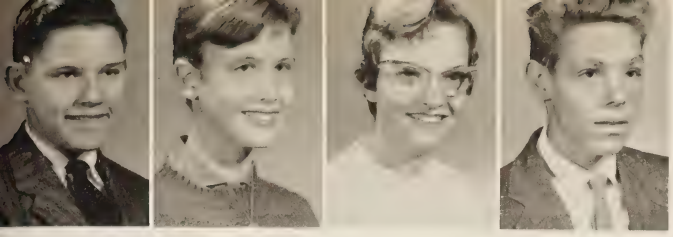

President
BILL OSTEEN
Vice President
BARBARA WHITE
Secretary
CHRISTINE DAVIS
Treasurer
BILLY MOORE

Freshmen

Teri Anderson
Leslie Aldridge
Philip Andrews
Margaret Austin
Gary Babcock

Barbara Ballard
Rodney Ballard
Edward Baptist
Connie Barron
Quinton Bass

Andy Baugus
Michael Beachy
Carolyn Beech
Allen Berry
Patrica Berry

Gail Bennett
Joseph Bernard
John Blaha
Susan Bogese
Georgia Britton
Eleanor Bresko

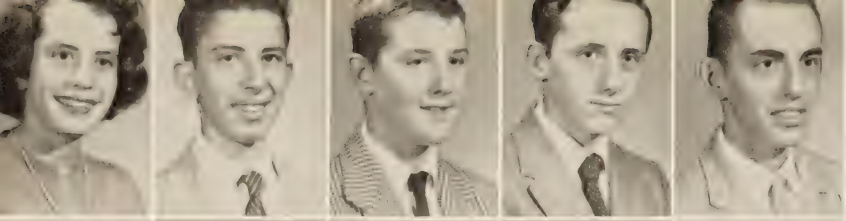

Carol Ann Brobst
Charles Brobst
Roane Brockwell
Thomas Brown
James Burchell

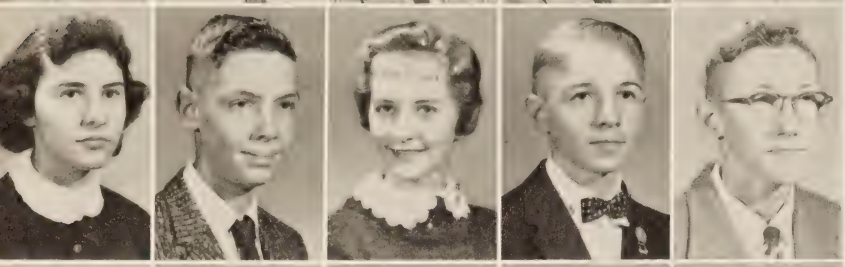

Marie Burnham
Robert Calaham
Hazel Carroll
Ernest Cibula
Watkins Clay

Joyce Coburn
Margot Cocheu
Rea Cofer
Mary Jane Connolly
Kathrine Connolly

Linda Cummins
Ralph Daniel
Ruby Daughtry
John Dwell
Jim Dozier

Johnny Elam
Robert Eubank
Glenda Evans
Clifton Fine
Sandra Frazier

Fred Goble
Fred Gonzoles
Karen Griffis
Claudia Halstrom
Alvin Hamlet
Alice Hanks

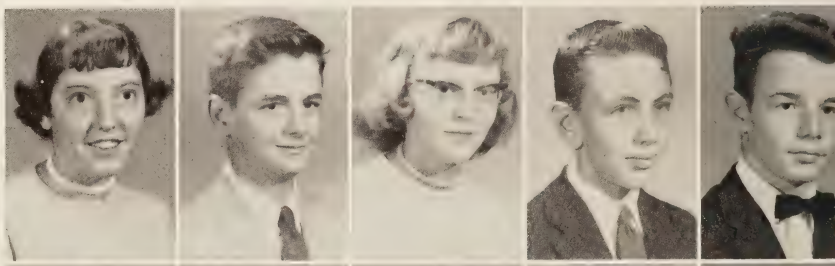

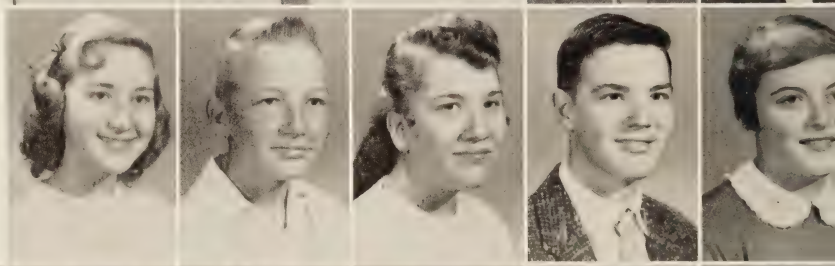

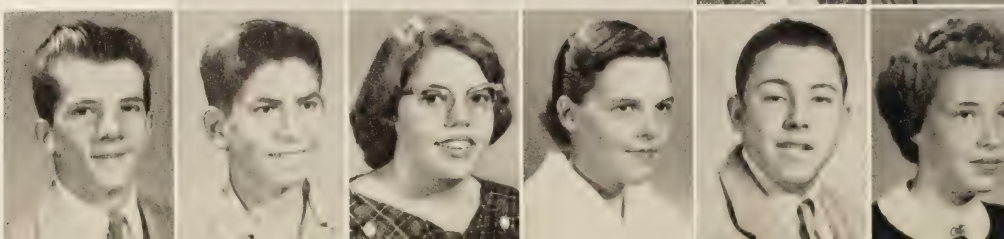

Dolores Hartley
Mildred Harvanek
Larry Hays
John Henzy
Jackie Highfill

James Hinkle
Monroe Hite
Shirley Hite
Robert Hunter
Brenda Ingram

Billie Sue Jarrett
Sandra Jernigan
David Jerrell
Ann Johnson
Doris Johnson

JoAnn Johnson
Anita Jones
Dorothy Kendler
Sandra Kilbourne
Anne King

James Kiser
Kay Kiser
Ruth Kvasnicka
Barbara Lane
Gary Lane

Gilbert Lee
Barry Lewis
David Light
Roger Locke
Mary Jane Malon
Jack Mararsky

Picture
Not
Available

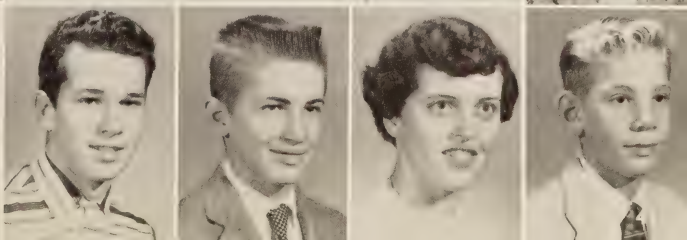

Picture Not Available

Picture Not Available

Pamela Maniates
Jean Mason
Larry May
Rose Marie Mayer
Judith Mayes

Phillip Mayes
Melvin McCandless
Mike McCall
Carol McCalment
Monty McMillan

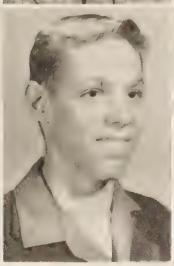

William Merhout
Charlie Moore
Jo Ann Mozucha
James Munro
Betty Nichol

Arthur Norris
Tommy O'Hare
Bill Palmer
Brenda Patrick
Russell Pearce

Irene Phillingane
Warren Pluff
Carolyn Pittman
Bill Plante
Judy Pruitte

Lee Rachmel
Stuart Ragland
Dean Reed
Patty Rhodes
Joan Riddle
Ronald Rigby

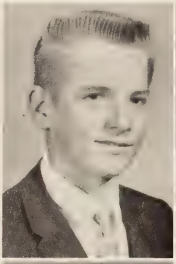

Picture Not Available

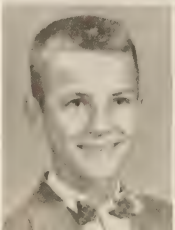

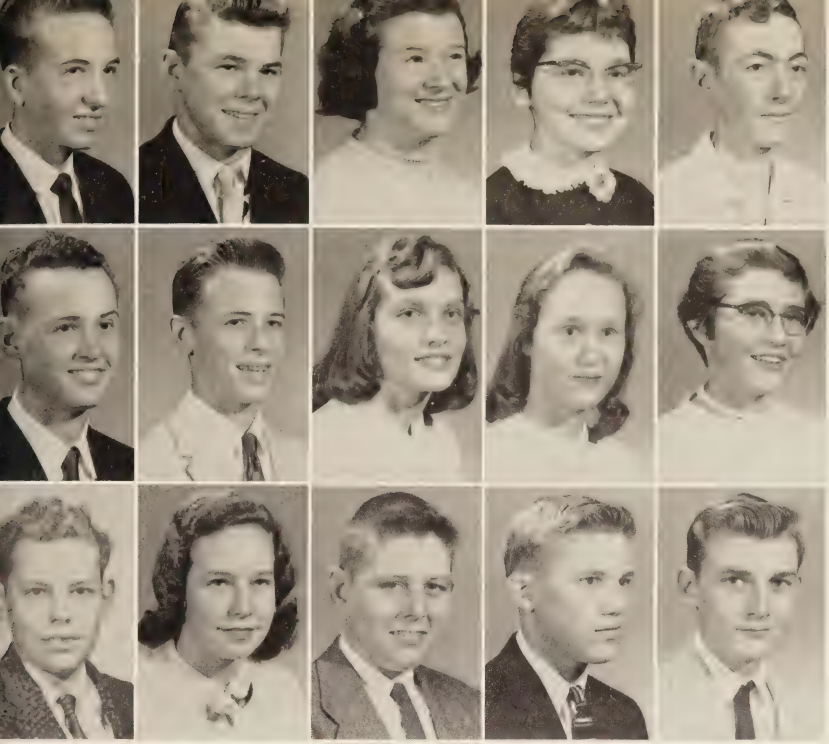

Carroll Rogers
David Russell
Dorothy Sabol
Paula Scott
Edward Sedivy

Arnold Sexton
Billy Sirles
Anna Sluka
Linda Smith
Jeanette Standage

Charles Starke
Mary Joyce Story
Michael Sullivan
James Swineford
Richard Tarr

Richard Temple
Charles Thornsvard
Cary Tomlinson
Bernadine Toombs
Alice Walker

Barbara Wallace
Joyce Watkins
Leo Weaks
Melvin West
Charles Woodard

Sandra White
Ronnie Wheeler
Joy Wiseman
Lorraine Wright
Ann Yeatts
Gene Zurik

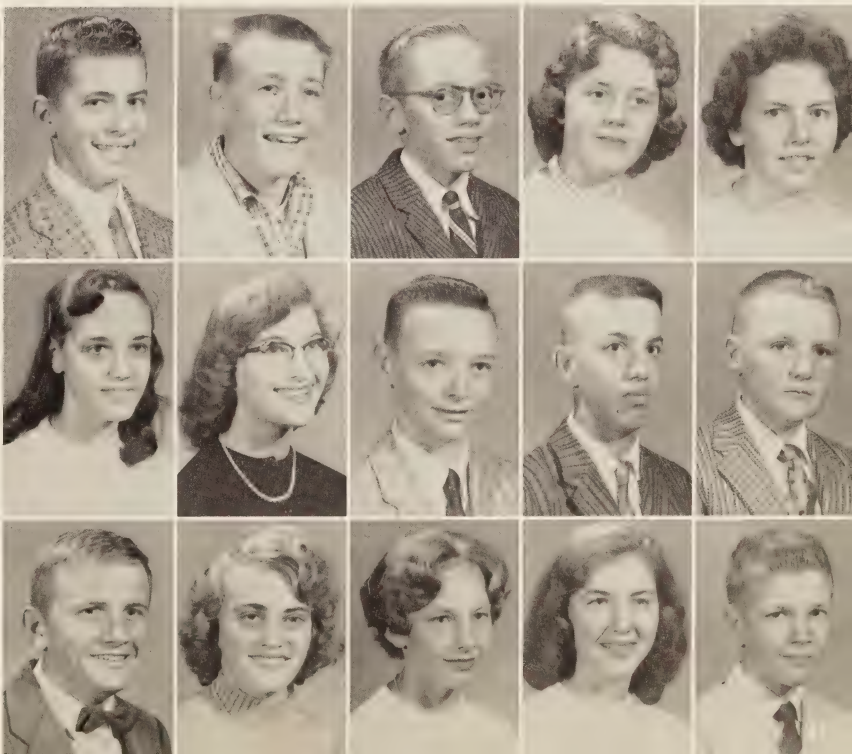

Eighth Grade

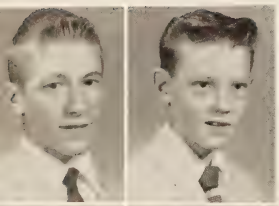

Charles Anderson
Francis Andrews

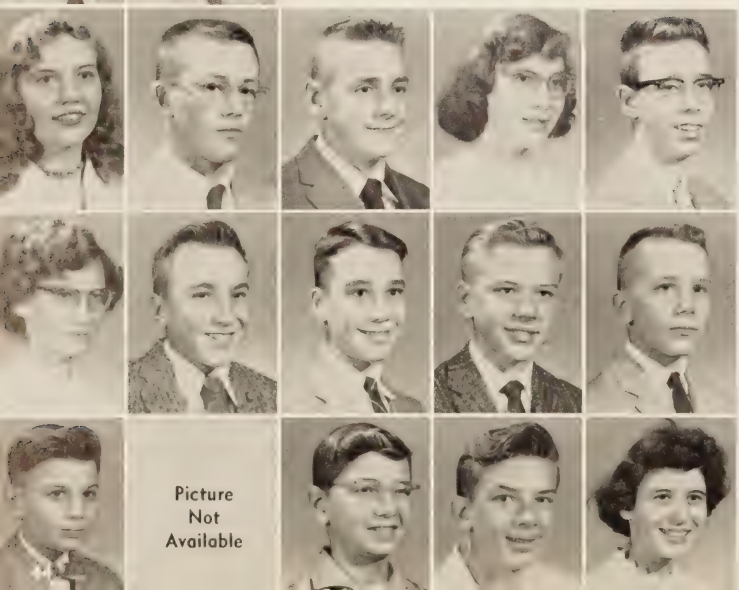

Elizabeth Ashworth
Henderson Ashworth
Bobby Atwater
Mary Auton
John Bean

Jean Beck
Billy Benesek
Stephen Berg
John Birk
Bradley Boeckman

Mills Boyette
Richard Briggs
John Brink
Roy Brink
Marie Brittle

George Broaddus
Bill Brockwell
Carol Ann Brown
Patricia Bryant
Tommy Buren

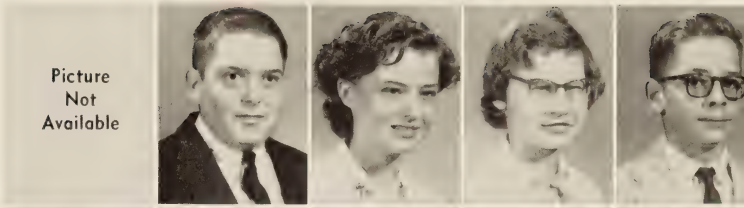

Douglas Burnham
Mary Burt
Juanita Cameron
Jane Chance
David Clark

John J. Clark
J. Eugene Clayton
Mary Cleere
Nancy Cole
Diane Collins

Grace Covington
Clara Cox
Shirley Crocker
Steve Crosby
Kathy Cusick

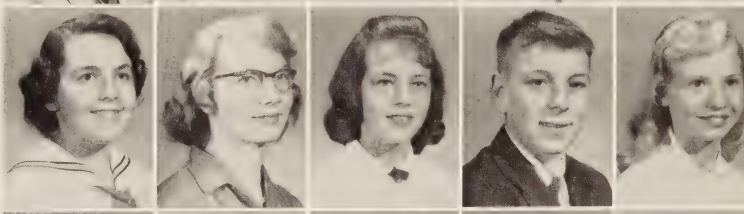

Betty Daniel
Jeff Davis
Michael Dise
Gordon Duke
Martin Dunn

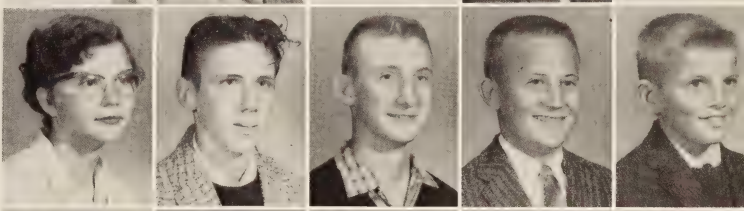

Charles Edwards
Phillip Edwards
Betty Elder
Geraldine Ellison
Marion Emory

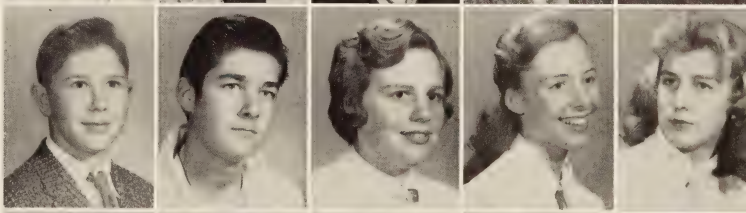

Milton Emory
Joe Ferguson
Clifton Fleming
Carl Floyd
Richard Frazier

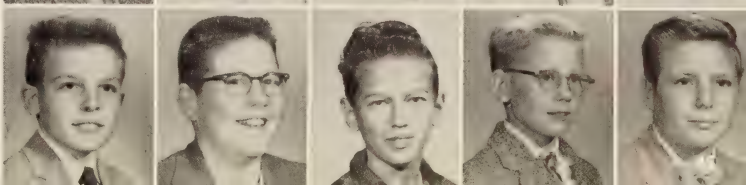

Wayne Funk
Donn Giammarco
Jeanne Glass
Linda Gleason
Eugene Goode

Carol Gries
Patricia Grisnik
Clyde Hall
Mary Lou Harkey
Ronald Hassell

Jerry Howell
Eddie Hubbard
James Hubbard
Roy Huber
Eric Ingleton

Betty Johnson
David Johnson
Richard Johnson
Carolyn Joyner
Donna Keifer

Karen Kennedy
William Kincy
John King
Judith Kisner
William Lowrence

Barry Lewis
Timothy Lockhart
Margaret Marsh
Frances Martin
Karl Martin

John McBroom
Linda McCrillis
James Merhout
Harry Millis
Candance Mitchell

Faith Moore
John Munro
Glenice Murrell
Ann Nicol
Keith Nobles

Nancy Nunnally
Ruth Olayer
Grace Parker
Paul Perez
Barney Peters

David Phillingane
Eugene Porter
Lugene Porter
Nancy Railing
Ricky Richardson

Adele Rott
Betty Scarborough
Peggy Ann Smelley
David Stephens
Eddie Spratt

Margaret Stewart
Eddie Sulc
Macon Taylor
John Thacker
Carol Thomas

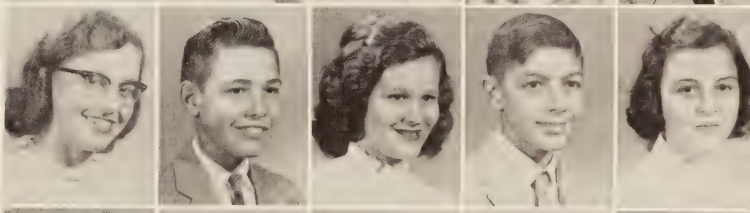

Phyllis Toombs
Charles Vick
Christine Wallace
Harry Wallace
Peggy Wells

Thomas Wenrich
Wayne Wheeler
Danny Wilson
Marguerite Wiseman
Ted Wolfe

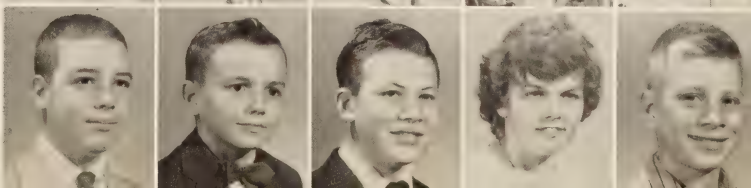

Elementary

FIRST TABLE: Angus Wooten, Bill Moreau, Kenneth Hunzeker, Dan Salviego, Herbert Williams, Sameul Biondo, Daniel Cretaro, Karen Ivey. SECOND TABLE: Vicki Hall, Kenneth Weltz, James Baugus, Virginia Morris, John Barton, James McKinney, Paul Price, Patti Gellnicht. SITTING BEHIND TABLES: Patty Cresswell, Martin Roche, Robert Stiles, Carol Zaniweski. STANDING: Alicia Perez, Antonio Perez, Patti Hayes, Peggy Embrey, Barry Young, George Mabee, Jeffrey Adelman, Richard Swift, Marion Ring. TEACHER: Mrs. Halter.

First Grade

Larry Story, Craig Shelburne, Kirby Erb, Sammy Lord, Oakley Hayden, Gerald Stallings, Kay Collins, Butch (Oscar) Daughtry, Bobbie Cotter, Jimmy Jones, Ann Burroughs, Dorothy Bresko, Faye Collins, Linda Fitts, Henry Warren, Vicki Eggebrecht, Audrey Conner, Joyce Vinsh, Tony Vlk, Joe Sherman, Bruce Sulc, Jerry Minton, Robert Norton, Stanley Sulc, Jennie Lee Bavid, Clyde Arnold, James Nemetz, Philip Maxwell, Leonard Lewis, David Bright, Ronnie Sebera. TEACHER: Mrs. Westerholm.

FIRST ROW: Roger Barth, Mark Gibbs, Bernard Schefke, Kenny Mills, Doug Calahan, Stevie Siebert, James Sharpe, Roger Jones, Earl Godwin. SECOND ROW: Debbie Hunt, Darlene Inman, Julie Burt, Linda Coward, Brenda Brooks, Debbie Franklin, Vicky Smith, Paula Mitchell, Maria Galatola, Susan Fletcher, Marjorie Barlow, Pat Moore, Danny Stokes, Ray Horton, Randy Powell, Lee Minor, Glen Finley, Luther Hodges, Robert McKinney, Nolan Kelly, Ted Gibson, Peggy Locke. TEACHER: Mrs. Irvine.

First Grade

FIRST ROW: George Miller, Jeffrey Greenwald, Charles Thomas, Kenneth Watkins, Vance Tidwell, Eric Lewallen. SECOND ROW: Deborah Wyatt, Faye Collins, Gregory Cusick, Robert Wright, James Emerson, Susan Gries, Cherry Lunsford. THIRD ROW: Virginia Miller, Sharon Reeve, Catherine Roberts, Marcy Sagotz, Linda Ramsey, Debra Brown, Linda Ragland, Kay Lovett, Carolyn Mosson, Arland Renfrow. TOP ROW: Patty Porter, Margaret Amos, Alan Belsches, Larry Powers, Dean Smith, Gregory Barnes, Charles Galderise, Robert Jones, Margaret Diachynsky. TEACHER: Mrs. Halter.

BACK ROW: Allen Nacke, Michael Normand, Dale Fletcher, Kay Kirby, Gail Feldstein, Jackie Gordon, Judy Mock, Gerry Taylor, Dennis Atkinson, Mike Brown. SECOND ROW: Suzanne Schefke, John Bailey, Ruth Coburn, Gloria Travis, Sandra Nordwall, Pam Swift, Jame Bailey. FRONT ROW: Michael Ryan, Robert Albanese, Mike Berry, Roland Brockwell. TEACHER: Mrs. King.

Second Grade

STANDING: Mrs. Bresko, John Creswell, Thomas Fisher, Jeanette Stiles, Donna Grimm, Biff Starr, Richard Grenzebach, Larry Barlow, Alice Poteat, Nancy Kennedy, Deborah Barllett. TABLE: Nancy Homan, Diane Moore, Steve Patterson, Marvin Smith, Keythe Hancock, Jerry Baker, Linda Faye. TEACHER: Miss Bresko.

FRONT ROW: David Ross, Lewis Davis, Melvin Rhoades, Jerry Creech, Joe Mayton. SECOND ROW: Ruby Cox, Linda Warren, Carol Sharp, Sharon Mozucha, Mary Jane Sulc, Brenda Williamson, Sandra Doyle, Judy Bane. THIRD ROW: Theresa Vlk, Lindy Funkhouser, Jesse Sherman, Bobby Mayton, Larry Dingas, Robert Fitts, Mike Cahn, Charles Woodard, Jane Huemme. FOURTH ROW: Michael Seitz, Roy Renn, Hold Lewis, Douglas Starcher, Joseph Woodard, Caryl Voda, Jerry Shackelford, John Bass, Miss Edwards.

Second Grade

FIRST ROW: Joan Bradley, Mary Anne Jerrell, Jackie Green, Susie Cannon. SECOND ROW: Steve McDermott, Berkley Collins, Dale Barber, Farley Gordon. THIRD ROW: Wanda Houston, Judy Cabaniss, Candy Little, Joan Pinnell, Keith Jackson, Paul Martin, George Henderson, Ingrid Copeland, Wenda Houston, Patty Cabaniss. FOURTH ROW: Kathryn Sibley, Rodney Hept, Eladio Soto, Alvin Tuma, Mrs. King.

Second Grade

FRONT ROW: Donna Brooks, Elizabeth Harper, Elizabeth Munt, Gail Bates, Paige Buren, Deborah Lewis. MIDDLE ROW: Patricia Hughson, Cynthia Johnson, Sandra Mann, Angelika Kroschinsky, Nancy Bres, Eleanor Munt, Catherine Evans, Nancy Farnell, Patricia Dyer. BACK ROW: John Stocks, Neal Ash, Charles Ramsey, Allen Powell, Michael Johnson, Edwin Webb, Donald Gleason.

Third Grade

ROW 1: Joe Dalton, Daniel Hardy, Charles Miller, Alan Hoover, Don Wilson, Wayne Ragland. ROW 2: Louise Wilson, Susana Aquino, Deborah Wagus, Carol Amos, Patricia Stokes, Janet Swain, Diane Kingery. ROW 3: Teacher Miss Morris, Gery O'Dell, Douglas Lewis, Robert Cabaniss, Nina Roche, Carol Wilson, Beverly King, Deborah Maurer, Allen Davidson, Richard Cleveland. ROW 4: George Wrenn, Andrew Moncol, William Adams, Samuel Soto, Donald Harnata, Alvin Urban, Robert Wall.

ROW 1: Robert Goode, Jeffery Clark, Robert Doyle, Ruth Covington, Alberta Rybar, Barbara McCandless, Peggy Cox, Darlene Kurnas, Jeanette Jones. ROW 2: Mike McCartney, John Woodard, Brenda Coker, Gillian Peterson, Marilyn Webb, Stephen Ross, Robert Bishop, Linda Allen. ROW 3: Edith Rasmussen, Daniel Kiser, Judy Nemetz, Robert Forehand, Stephen Maxwell, Jody Kitchen, Peggy Hylton, Joyce Cameron. ROW 4: Mrs. Tomlinson, Charles Arnold, Sharon Thomas, Ann Norton, Joseph Vinsh, Donald Story, Donald Seitz, Perry Nicely.

Third Grade

TEACHER: Miss Morris, Doris Miller, Michael Tewmey, Morgan Lunsford, Carolyn Baugus, Donna Braswell, Valerie Hodges, Richard Ricker, Donald Crow, Mary Ann Ellis, Thomas Stokes, Samuel Sabol, Donna Gleason, Michael Parris, Benjamin Norris, Larry Blackwell, Hedwig Quesenberry, Joslyn Overton, James Wiseman, Roger Roe, Candice Patterson, Kris Johnson, Lorraine Kendler, Gary Mathis, Kevin Lackes, Brenda Roe, June Salviejo, Joseph Shaw.

FIRST ROW: Judy Locke, Cynthia Austin, Mary Ard, Bernard Salviejo, Brenda Bussinger, Kathy Cissell. SECOND ROW: Randall White, Larry Baker, Katherine Urban, Janet Riley, Margaret Holmes, George Fickett, Elaine Albanese. THIRD ROW: Maria Ciriaco, Clyce Mills, Blake Bishop, Stephanie Alcott, Deborah Senger, Richard Bernard, Joe Stephens. FOURTH ROW: Roseanne Galatola, Melva Ingram, Jacob Adelman, Patrick Wolfer, Susan Myers, Janet Burt, Leonard Martin. TEACHER: Mrs. McCabe, First Shift.

Third Grade

FIRST ROW: Sherry Hurst, Margaret Ann Johnson, Mary Jane Young, Joane Baggs, Pumela Linder, Olivia Biggs, Mary Ellen Speas, Carol Johnson. SECOND ROW: Susan Dingas, George Puiutte, Kurt Churchill, Spencer Harrison, Emmett Beasley, Stephen Walker, Roy Alan Shaffer, Randall White, Warren Jackson, Jane Ivey. THIRD ROW: Timothy Edmundson, Billy Watkins, Walter Tuma, Michael Hartley, Cecil Miller, Charles McMurtrey, Delbert Snyder, Hector Leon, Billy Hamilton, Mrs. McCabe, Beverly Reeve.

FRONT ROW: Walter Travis, Jackie Malone, James Francomacaro, Beth McBroom, Clyd Goins, Donald Pall. SECOND ROW: Lola Winchell, Diane Crocker, Sandra Williams, Anita Ard, Gloria Jean Pooch, Carol O'Dell, Shirley Seckora, Jean Williams. THIRD ROW: Jeffery Sonstein, Darrell Wilson, Phyliss Yeatts, Carol Vlk, Nancy Staszewski, George Burton, Steven Embrey, Evelyn Forehand, David Wolfe, John Dickerson, Vin Barnes. FOURTH ROW: Mrs. Lee, Julie Emerson, Tobie Hettrick, Linda Davis, John Britton, Joe King, Robert Roby, Steven Miller, Jim Riggsby. ABSENT: Doris Fitts, Ronald Baugus.

Fourth Grade

FIRST ROW: Sharon Martin, Lynn Johnson, Terry Moore, Joe Rushworth, Nancy Brittle, James Hoover, Pamela Ligon, Kenneth Hamilton. SECOND ROW: Michael Masarsky, Maria Rivera, Dennis Baker, Nancy Silverwood, Rebecca McConnell, Duane Roberts, Linda Frazier, Lynda Lewis, Philip Eager. THIRD ROW: Martha Zaniewski, Victoria Untalan, Wanda Baugus, Thomas Connolly, Susan Ailor, William Breyfogle, Diane Tomer, Daniel Holmes, Dennis Sebera. FOURTH ROW: Alberto Perez, Nary Dolan, David Wolfe, Patricia Britton, Ronald Gilwore, Robert Lewis, Robert McConnell, Regina Ingleton, Mrs. Maxwell.

FIRST ROW: Warwick Bradley, Donnie La Fleur, Rodney Crow, Barbara Jo Harris, Mary Broeckman, Naomi Bresko, Agnes Atwater, Willie Wakeland, Ronald Inman, Jimmy Williams. SECOND ROW: Mrs. Makousky, Wade Lanning, Penny Whitaker, Diane Albanese, Patricia Bonfanti, Bonnie Grimm, Virginia Hawks, Carol Atwater, Barbara Healey, Cheryl Williams, Jean Pursley, Dora Ward, Robert Boggs. THIRD ROW: Terry Crofraft, Bradley Waterman, Ray Bass, Charles McCalment, Terry Hege, Winston England, Michael Whitley, Billy Ellis.

Fourth Grade

BACK ROW: David Goins, Antoinette Crabb, Lena Wilson, Raymond Torrence, John Homan, Carlton Hite, Stephen Franklin, Paul Alexander, Michael Galatola. THIRD FROM BACK: Michael Dingas, Larry Schefke, Charles Arney, Suzanne Moreaw, Margaret McCall, Sheryl Harrell, Terry Tidwell, Lorrene Schefke, Robert Arnold. SECOND FROM BACK: George Sakanai, Ginny Osteen, Carol Sleeper, Billie Greene, Donna Mayton, David Moore, Dwaine Wells, Yvonne Johnson, Michael Clifton. FRONT ROW: Wanda Simpson, Donna Winchell, Dwight Norwood, Andrew Petik, Daniel Rybor, Nancy Pennell, Pamela Kilpatrick, Kathy Reichel, Mrs. Wasserman.

Fifth Grade

ROW 1: Jamie Bane, Sharon Hancock, Marianne McBroom, Lloyd Johnson, Edwin Gonzales, Jack Brooks. ROW 2: Carol Lord, Yancey Clay, Linda McGourty, Linda Wood, Jack Spratt, Johnny Newton. ROW 3: Pam Fletcher, Marie Maloy, Joann Sulc, Elizabeth Rasche. ROW 4: Elenore McDermott, Jane Nemetz, Sandra Kiefer, Linda Bresko, Ilsa Healy, Sharon Gibson. ROW 5: Thomas Swonger, Henry Goode, David Warren, Dan Radovsky, Brenda Renfreo, Terry Trickler. ROW 6: Tommy Kincy, Harold Paterson, Jeff Eggum, Tommy McCauley, Edward Rowe, Ronnie Shaeffer, Bill Stacey.

FRONT ROW: Marsha Bates, Vicky Aquino, Sharon Thorn, Jean Ragland, Ruby Shackleford, Eileen Hurley, Ronald Auton. SECOND ROW: Candido Perez, Dixie Parker, Luis Perez, Michael Connolly, Gerald Rogers, Clifton Hamilton, James Roby, Robert Bradley, Wayne Bradley. THIRD ROW: Ana Soto, Marsha Johnson, Rebecca Dyer, Dianne Davis, Henry Schwalm, Sandra Rachmel, Susan Kinsey, Sandra Hoskins, Dorothy Rushworth, Mrs. McCartney. FOURTH ROW: Jimmy Belsches, Tommy Akers, John Hinkle, George Berg, John McCabe, Michael Tomlinson, Donald Ciriaco.

Fifth Grade

FRONT ROW: Jackie Wilson, Pamela Freeman, Allen Hogge, Joe Cisneros, Patsy Vlk, Nancy Lewis, Hilda Brooks, David Fletcher, Linda Johnson. MIDDLE ROW: Darlene Wareland, Judy McFarland, Willie Bresko, Miles Johnson, Carol Messer, Yvonne Farnell, Susan Trippet, Jack Nunnally, Roy Boyd, Geoffrey Price. BACK ROW: Lenzy Thomas, Shirley Tuck, Carol Wrenn, Betty Story, Albert Johnston, Torsten Peterson, John Norton, Verner Barnes, Jo Ann Urban, Larry Taylor, Diane Mosson, David Winchell, Bryan Ward, Joey Strub, Mrs. Swineford.

FRONT ROW: Doris Cogle, Brenda McGee, Herman Henderson, Suzanna Griffery, Ruth Staszerwskie, Shirley Ingalls, Nancy Wolfe, Carol Powers. SEATED: Virginia Brice, Sandra Martin, Martha Bendall, Cynthia Breyfogle, Ridge Frew, Judy Johnson. SEATED: Mary Jane Gordon, Janet Wright, Ronald Jarrett, Carol Butor, Natalie Rushworth, Ted Duda. BACK ROW: Mrs. Rowe, Richard Kraus, Michael Boies, Edward Tillack, Richard Bonfanti, Gregory Eggum, Sharon Collins, Elsie Overton, Patricia Wooten, Christine Muchmore, Joan Bailey, Alvin Cox.

Sixth Grade

Clyde Mason, Lynne Russell, Page Hanks, Raymond Johnson, Dean Sagotz, Michael Minton, Marie White, Lydia Sulc, Virginia Harper, Douglas Tinnell, Thelma Rawls, Mona Lunsford, Patricia Penick, Teresa Hubbard, Johanna Porter, Gloria Gray, Tom Hallman, Neal Trent, William Cabaniss, David Turner, Johnnie Ard, Randy Frew, Charles Creech, Peter Saricer, Pamela McFarland, Barbara Steel, Marjorie Reid, Susan Adams, Katherine Sedivy, Katherine Farnell, Tommy Dingas, Calvin Brown, Mr. Buffo.

FIRST ROW: Vickie Hoover, Rene Foster, Patricia Kilpatrick, Mary Babcock, Carol Johnson, Kenneth Doss, Lawrence Lipscomb, Manuel Untalan, Printice Perry. SECOND ROW: John Rache, Patricia Voda, Bonnie Cabaniss, Patrick McCartney, Bryan Young, Jesse Williams, Edward Mellichampe, Kenneth Starke, Jackie Inman, Larry Eggleston, Roy Tennant. THIRD ROW: Mrs. Martha Bonfanti, Diana Lynn, Tommy Smith, John Staszewski, Richard Shackleford, Frank Renn, Albert Schraner, Lynn Hoskins, Garnett Lord, Harrell Elder. NOT PICTURED: Betty Hamilton, Terry Brown.

FRONT ROW: Alice Green, Jimmy Silverwood, Robert Cleveland, Phillip Ruig, Danny Winchell, Taise Keser, Cheryl Wakeland, Glendora Stacey. SECOND ROW: Bruce Pinnell, Grankie Bishop, Bobby Anderson, Richard Strub, John Martin, James Bennett, Cabell Cusick, Susan Moncol, Lewis Boggs, Rolf McDaniel, Robert Fitzgerald, Shelia McConnell, Shelia Kitchen. THIRD ROW: Sandra Bonfanti, Larry Gilmore, Billy Arney, Patrick Crabb, Robert Maxwell, Dorothy Grainger, Maria Balcer, Mrs. June Hawks, Peter Kondilas.

Sixth Grade

FRONT ROW: James Parks, James Halter, David Sibley, James Saum, Harold Robinett, Eugene Epps, James Stokes, Cliff Bartlett. SECOND ROW: Richard Roberts, Marcia Sleeper, Susie Alexander, Nancy Riley, Brenda Forehand, Patricia Mozucha, Erlinda Ciquino, Betty Vlk, Sandra Christian. THIRD ROW: Dibora Woodard, Nancy Fisher, Linda Hite, Roxie Davis, Juanita Griffin, Erika Thrash, Pamela Grisnik, Mrs. Solzman. FOURTH ROW: Michael Miller, Erwin Tillack, Robert Franchok, Ray Williams, Douglas White, Peter White, Edward Huller, James Davis, Steven Whitaker.

Seventh Grade

FRONT ROW: Jenny McGounty, Emelia Sota, Jean Davis, Donna Wilson, Bobby Brown, Wayne Gries. SECOND ROW: Sharon Locke, Gay Hege, Bobby Coburn, Shirley Locke, Ronald Rowe, Karen Wolfe. THIRD ROW: Frances Miller, Billie Jean Martin, Jeanne Henderson, Howard Marsh, C. L. Russell, Freddy Johnson. FOURTH ROW: Mary Ann Farnell, Becky Miller, Edward Bres, Eileen Keifer, Sandra Starr. FIFTH ROW: Fred Harrell, Dona Rose Jackson, Robert Drucker, Donald Rowe. SIXTH ROW: Ray Wudarski, Ursula Snyder, Sherry Tippett, Jo Ann Johnson. SEVENTH ROW: Timmy Aldridge, Mrs. Flint, William Ward, Rachael Shackleford, James Bradley, Bill Boykin, Bill Kachle, Paul Goins.

ROW 1: Steve Mozucha, Johm Olcott, Jerry Beverly, John Ashley, Danny Bradley, Bob Henzy, Joey Bishop, Terry Togers. ROW 2: Agnes Mozucha, Gloria Brooks, Sandra Duke, Teri Roche, Tarry Williams, Donna Schefke, Sharon Senger. ROW 3: Joyce La Fleur, Judy Galderise, Hazel Butor, Dixie Yates, Brenda Temple, Linda Corder, Pat Doss, Pat O'Hare, Pat Minor, Patsy Waymack, Linda Harrison, Peggy More, Glenda Weaks. ROW 4: Scarlet Harrison, Bill Trippet, Don Hunter, Bob Linder, Terry Wolfer, Wade Bendall, Danny Cogle, Ray Maupin, John Richardson, Richard Mays, Teter Koslowski, Mike Houston. TEACHER: Mrs. Diesem.

Seventh Grade

ROW 1: Monte McCraw, Roddy Hartenss, Tommy Levitt, Tommy Cahn, Richie Baker. ROW 2: Bill Godwin, Danny Moore, Gerald Lewis, Bruce Young, Don Hart, Sam Sluka, Stanley Hargrave. ROW 3: Joyce Fine, Nancy Kokta, Donna Gellnicht, Cindy Traeger, Doris Skalad, Gloria Warren, Susan Branyan, Janice Edgar. ROW 4: Beatrice Lewis, Martha Chesley, Sue Fuqua, Linda Christian, Barbara Greene, Marie Ulk, Jennifer Lourance, Bonnie Campbell, Vicky Mazza. ROW 5: Glen Evans, John Cabaniss, Jimmy Halstrom, Kenny Bishop, David Soto, David Sanford, Edward Lowe, Jeff Stevens, Bill Sharpe, Frank Whitaker. TEACHER: Mrs. Stewart.

ORGANIZATIONS

FRONT ROW: Liz Masarsky, Secretary, Wilma Kreicar; Treasurer, Alice Kvasnicka; Lynn Lyman, Sponsor, Mr. Rodney Myers; President, Jim McCarron; Vice President, Manfred Edwards; Jane Ridlehuber.

National Honor Society

The National Honor Society is a nation-wide organization which is open to all secondary schools which apply for a charter. The charter for Prince George High was requested in 1955 and in March 1955, the Royal Chapter of the National Honor Society came into being. The Society was established to fulfill the need of a stimulant to scholarship and to bring out the abilities of outstanding students.

It is the goal towards which many students work throughout their high school years. Each spring the Honor Society inducts new members by means of the "tapping" ceremony. In this impressive program, old members walk through the audience and "tap" new members who then take the oath to uphold these high ideals of the Society. Only those who are outstanding in character, service, leadership, and scholarship, the four points of the "measuring stick" of eligibility, are chosen among the aspirants.

The Society hopes to create an enthusiasm for scholarship, to stimulate a desire to render service, to promote worth leadership, and to encourage the development of character in students of Prince George High School.

Student Cooperative Association

DICK WHITE
Vice President

LYNN LYMAN
President

PHYLIS TOMLINSON
Secretary

ERNEST CIBULA
Treasurer

The student body of Prince George School is organized as the Student Cooperative Association. Its elected officers and homeroom representatives form the Student Council through which all activities of the school are directed and through which many projects are initiated and carried out. The S.C.A. provides opportunity for the students to carry on their activities in a democratic manner and to put into act the principles of good citizenship.

The Prince George S.C.A. was organized in 1953 and is affiliated with the District, State and National organizations.

The pictures on the opposite page illustrate some of the S.C.A. projects for 1958-59.

FIRST ROW, sitting from left to right: Ernest Cibula, Phylis Tomlinson, Lynn Lyman, Dick White, John McBroom, Jimmy Thacker, Manfred Edwards, James Dozier, Bruce Fitzgerald, David Trickler, Tommy Noblin. SECOND ROW, kneeling from left to right: Jim Russell, Bill Osteen, Richard Campbell, Jim McCarron, Bill Chamberlin, Lee Linder, Charlie Johnson. THIRD ROW, standing from left to right: Sephen Berg, Miss Zeigler, Barbara White, Marie Burnham, Ruth Kvasnicka, Carol Thomas, Geraldine Ellison, Kay Lipscomb, Charlotte Connor, Sarah Vaughn.

Work and Play — The S.C.A. Way

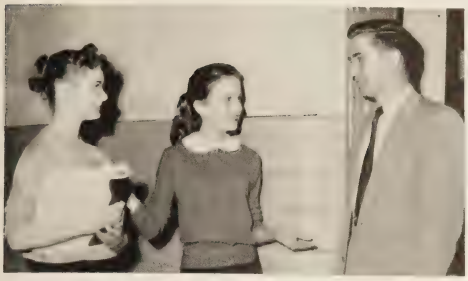

Introducing a new student

Lost and Found

The P.T.A. Harvest Carnival

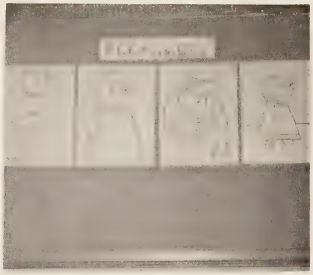

Encouraging good citizenship

A special party for a special teacher

"Twerp" week

A Christmas gift for the Crippled Children's Hospital

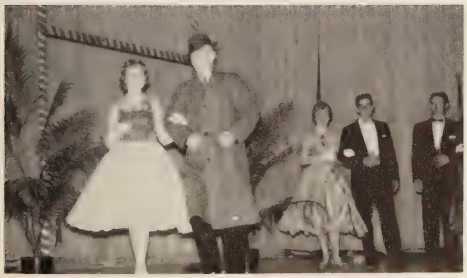

Assemblies - A Fashion Show

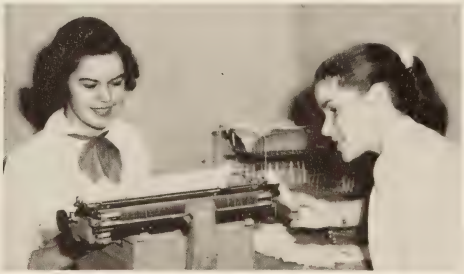

Working on the Student Directory

F.H.A.

Alice Kvasnicka, Historian; Clara Allin, Reporter; Wilma Kreicar, Secretary; Marcia Barlow, President; Katherine Brockwell, Vice President; Marie Armstrong, Treasurer. Mrs. Rice and Mrs. Merrick, Sponsors.

FUTURE FARMERS OF AMERICA

THE NATIONAL ORGANIZATION FOR BOYS STUDYING VOCATIONAL AGRICULTURE

OFFICERS: Bobby Daniel, President; Buddy Nichols, Vice President; Warren Nicol, Secretary; Roger Temple, Treasurer; Billy Franchok, Reporter; Sam Allin, Sentinel.
ADVISORS: Mr. Cook and Mr. Zehmer.

'59 Staff Peerage

EDITOR
John Diesem
BUSINESS MANAGER
Alice Kvasnicka
Mary Ellen Smelly - Assistant
TREASURER
Sarah Vaughn
SUBSCRIPTIONS
Jacki Kliment - Editor
Ray Gilliam
PHOTOGRAPHY
Liz Masarsky - Editor
Don Eager - Staff Photographer
Bob Fredin, Steve Austin

ART
Marcia Barlow - Co-Editor
Beverly Roberts - Co-Editor
COPY
Stuart King - Editor
Nanci Crowell - Assistant
SPORTS
Jim McCarron
Dorothy Kvasnicka
Becky Tomlinson
LAYOUT EDITOR
Mickey McCarron
Norma Crowell - Assistant

ADVERTISEMENTS
Jane Ridlehuber - Editor
Jane Thomas - Assistant
ORGANIZATION
Patricia Railing
Joan Ridlehuber
SENIOR EDITORS
Charles Kinsey
John Barreto
ADVISOR
Miss Jacqueline Ridlehuber
OTHERS
Judy Dodson
Marie Armstrong

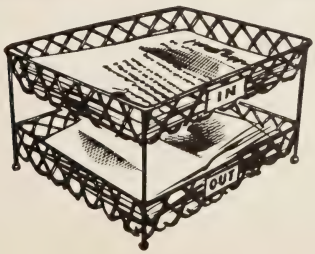

Coronet

FIRST ROW: Carol Thomas, Marie Burnham, Linda Gleason, Bilie Sue Jarret, Adele Rott, Nancy Kiser, Carol Gray, Penny Huemmy, Paggy Warren. SECOND ROW: Nancy Nunnally, Mary Story, Betty Johnson, Mary Lou Harkey, Anna Sluka, Joyce Watkins, Carol Joyner, Juanita Cameron, Carol Gries, Diane Collins. THIRD ROW: Betty Elder, Peggy Jo Smelley, Linda Smith, Alice Walker, Sandra Lunsford, Ann Maye, Fritzie Myer, Nancy Cole, Brenda Patrick, Ann King, Kay Lipscomb, Luegene Portor. FOURTH ROW: Miss Ryburn, Carol Warren, Ann Johnson, Stuart King, Brenda Ingram, Betty Hawks, Judy Minton, Carolyn Krause, Donna Kahlgren, Grace Parker.

High School 4-H

Elementary

F.B.L.A.

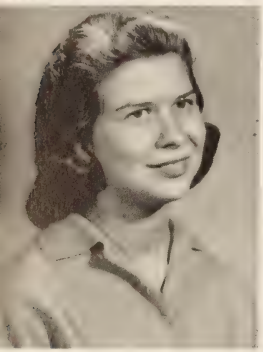

President:
MARY ELLEN SMELLEY

Treasurer:
JEAN HARVILLE

Reporter:
JEWEL GLASS

Vice President:
DOROTHY KVASNICKA

Secretary:
SANDRA HAMMOND

MUSIC

Prince George School Bands

JOHN V. MAZZA - Director of Bands

ALICE KVASNICKA
Co-Captain

BILL BINFORD - Captain

CAROLYN MUNT
Co-Captain

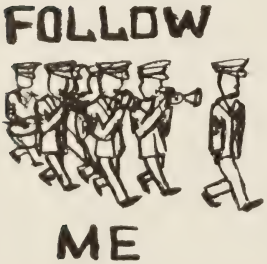

BOBBY GLASS - Drum Major

They Guide Our Bands

FIRST ROW: Jean Allin, Carolyn Munt, John Mazza, Bill Binford, Alice Kvasnicka, Freddy Winner. SECOND ROW: Bobby Daniel, Marcia Barlow, Guilford Renn, Henry Harrison, Bobby Glass, Emily Mozucha, John Wenrich. THIRD ROW: Linda Braswell, Bobby Owen, Edward Monroe, Tony Davis, Carol Kvasnicka, Riley Ingram, Marilyn Floyd.

CLARINETS
- Alice Kvasnicka
- Freddy Winner
- Marcia Barlow
- Jimmy Thacker
- Lee Linder
- Margaret Wagner
- Tommy Buren
- Carol Gray
- Ricky Richardson
- Gene Zurick
- Terry McCrillis
- Pat Berry

"E" FLAT CLARINET
- Phylis Tomlinson

ALTO CLARINET
- Brenda Hudson

ALTO SAXOPHONES
- Carol Kvasnicka
- Michael Brady
- Jimmy Tomko
- Mike Beachy

"E" FLAT BARITONE SAX.
- Kenneth Deadmon

MASCOTS
- Lynn Johnson
- Brenda Williams

HORN
- Bill Fortner

TENOR SAXOPHONE
- Bobby Glass
- Michael Burchell

FLUTES
- Barbara McLean
- Alice Hanks

BELLS
- Carolyn Munt
- Emily Mozucha
- Carolyn Clements
- Marie Burnham
- Francis Bryant

CORNETS
- Guilford Renn
- John Wenrich
- Tony Davis
- Robert Daniel
- John Palmer
- Sandra Frazier
- Jerry Skalsky
- Richard Johnson
- Gerald Alley
- Kenneth Spilker
- James Burchell
- Cary Tomlinson
- Bill Griffis

HORNS
- Edward Monroe
- Donald Callis

TROMBONES
- Bill Binford
- Steve Cohn
- David Warren
- Grover Josey
- Cecil Ragland
- John Belshan
- Joe Flake
- Robert Hunter
- Phil Rusnak

BARITONE HORNS
- Henry Harrison
- Jean Allin
- Bobby Safford
- Renee Standage

BASSES
- Riley Ingram
- David Light
- Rodney Ballard

DIRECTOR
- John V. Mazza

DRUMS
- Bobby Owen
- Ronnie Myers
- Everette Temple
- Monroe Hite
- Woodrow Temple
- Wayne Wheeler
- Billy Osteen
- Alvin Hamlet
- Roane Brockwell
- Robert Lee

MAJORETTES
- Linda Braswell
- Clara Allin
- Peggy Warren
- Judy Lipscomb
- Phyllis Ligon
- Sandy Hammond
- Geraldine Ellison
- Jan Halter
- Ann King

FLAG BEARERS
- Stuart King
- Carol LaFleur
- Penny Huemme
- Pat Berry
- Renee Standage
- Barbara Ballard

INTER BAND-1963

JR BAND-1963

These Girls Decorate Our Bands

SENIOR BAND MAJORETTES

Jan Halter, Sandy Hammond, Judy Lipscomb, Geraldine Ellison, Phylis Ligon, Peggy Warren, Clara Allin, Lynn Johnson, and Linda Braswell.

INTERMEDIATE BAND MAJORETTES

Ann King, Sandy Kilbourne, Kay Lipscomb, Joyce LaFleur, Kathy Cusick, Donna Shefsky, Carol Butor, Vicky Hutcheson, Susan Dingas, and Vicky Mazza.

(1) Kathryn Brockwell, Dorothy Kvasnicka, Donna Kalgren, Frances Wingo, Pat Railing, Barbara Branyan, Sandra Lunsford, Peggy Fine, Betty Hall, Janet Edwards, Virginia Tomko, Gloria Scott, Patti Rhodes, Joanne Johnson, Anne Yates. (2) Rebecca Roberts, Teri Anderson, Paula Scott, Judy Lipscomb, Karen Martin, Clara Allin, Anne Richardson, Ruby Daughtry, Sarah Vaughan, Carolyn Munt, Stuart King, Phyllis Janosko, Alice Kvasnicka, Marica Barlow, Linda Cummins, Alexa Johnson, Diane Freeman, Brenda Andrews, Beverly Roberts, Marie Powers, Barbara Richter, Inge Schreppe, Brenda Martin, Dera L. Crosier, Martha Creech, Judy Pruitte, Brenda Kisner, Mildred Huber, Betty Nicols. (4) Linda Smith, Brenda Ingram, James Hinkle, Gary Lane, Irvin Waltman, Henry Daniel, Jerry Powers, Alvin Brockwell, Watkins Clay, Richard Temple, Joan Riddle, Anne Johnson, Glenda Evans, Jo Anne Mozuka. (5) Tommy O'Hare, Fred Hopkins, Franklin Brockwell, Ronnie Hall, James Walker, Kenneth Deadmon, Eddie Poole, David Whitley, James Swinford, John Price, Alvin Seckora, John Diesem.

MRS. GRAINGER
Conductor

BECKY TOMLINSON
Accompanist

FEATURES

Powder-Puff Game

Coach Edwards looks confident.

Last year brought about something new in the way of activities for Prince George School; that is, the meeting of the Senior and Junior girls in a powder-puff football game.

The first meeting ended in a 6-6 tie where no rules prevailed. But this year all was different! The girls practiced diligently in learning their plays with the help of their class coaches. The outcome was an exciting game for all, while the Seniors won 23-0.

First and ten for the Seniors!

Allin crawls for yardage!

Ray, Rah, Juniors!

Go, Seniors!

What's going on?

Grab her!

BEST LOOKING

Patsy Railing
Charles Kinsey

MOST ATHLETIC

Jean Allin
Frank Williams

Who's

Lynn Lyman
Manfred Edwards

BEST ALL AROUND

MOST TALENTED

Marcia Barlow
Kenny Deadmon

Patsy Railing
Buck Nunnally

FRIENDLIEST

BEST DANCERS

Jacki Kliment
Jim McCarron

Who

Lynn Lyman
John Diesem

MOST LIKELY TO SUCCEED

Patsy Railing
Manfred Edwards

MOST POPULAR

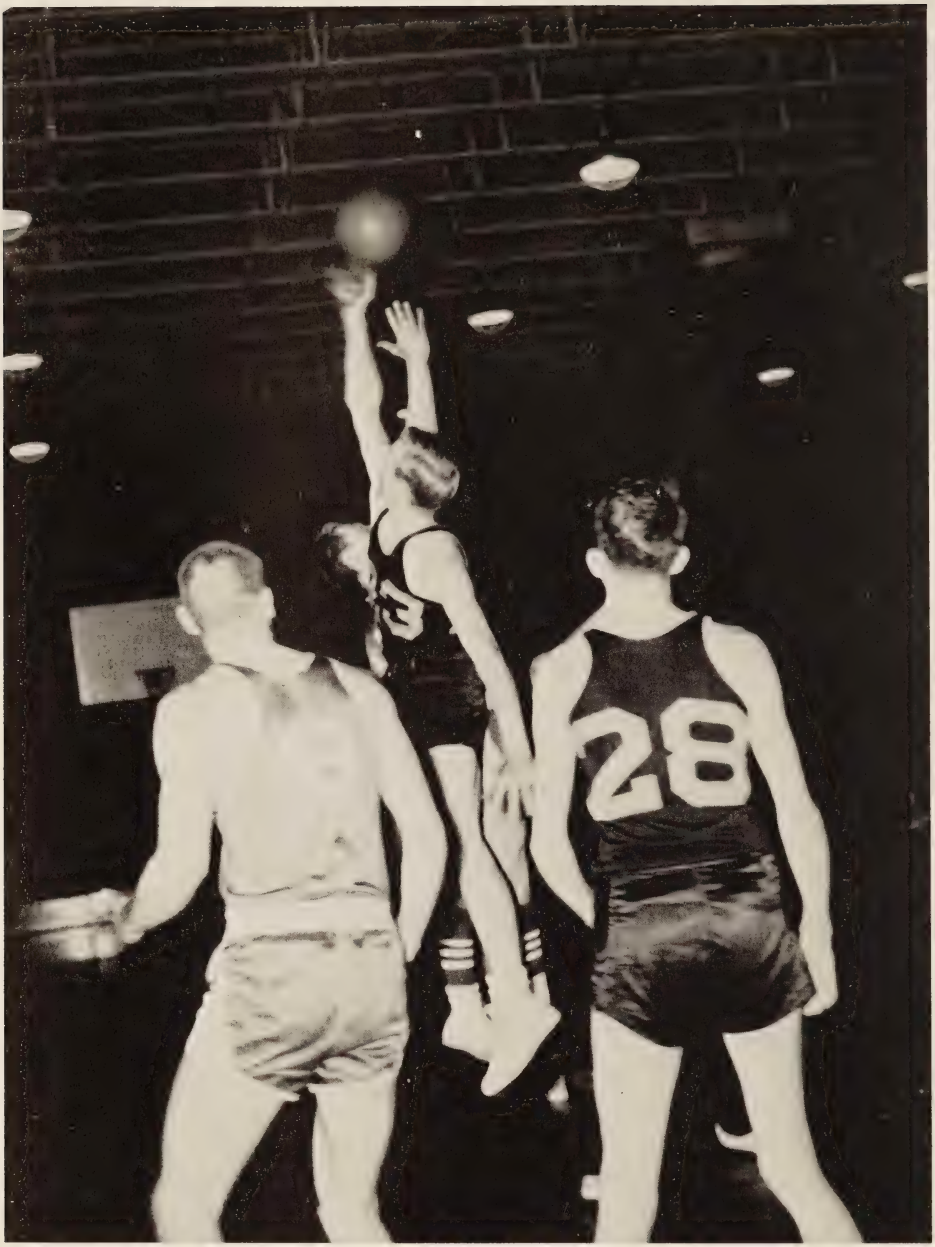

SPORTS

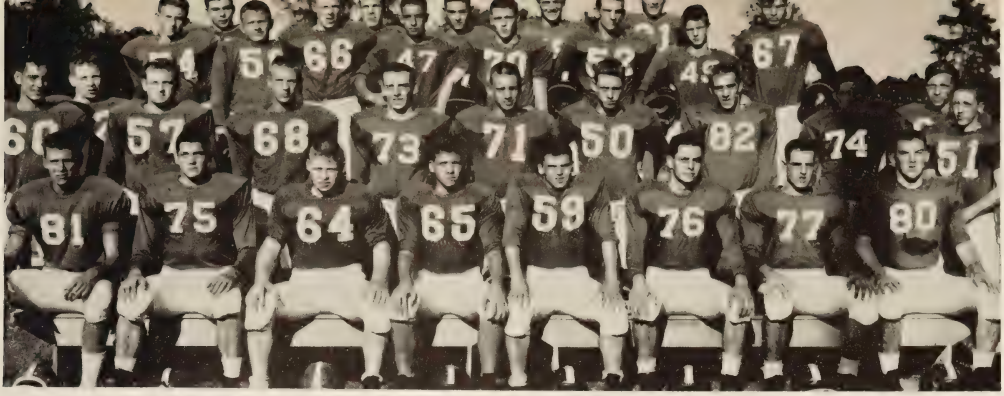

Football

The 1958 edition of the Prince George football team, with 11 returning lettermen, began their season with high hopes of improving on last year's record of 6-2-1. The Royals showing first game jitters defeated a weak Whaleyville 11, 26-0. Thurman Pelter sparked the Royals' attack with a 65 yard punt return for a T. D. The explosive backfield broke loose for some long runs and defeated Deep Creek 18-7. Frank Williams raced 70 yards in the first quarter for the first score, this was followed minutes later by Eddie Poole who picked off a stray Deep Creek aerial and scampered 55 yards for a T. D. Bill Griffis added the final score with the year's longest run from scrimmage, an 85 yard gallop.

After going through a week of sluggishness in workouts, the Royals capped it off with a much weaker showing then expected losing to Group I Petersburg, 48-0. The Royals suffered a terrible blow as four-year veteran Willie Hall broke his ankle during practice and was lost for the season. With 135 pound quarterback, David Trickler, passing for five touchdowns and scoring the other two himself, the Royals defeated Smithfield 47-0. The defense sparked by Buddy Nichols, Gerald Tiller, Buck Nunnaly and Kenny Deadmon held the Packers scoreless.

Next, Franklin was a Prince George victim. The running of Thurman Pelter and Frank Williams plus the pass-catching of Jim McCarron was too much for a strong Franklin team. The final tally was 27-12 as the Royals came back from a 6-0 deficit. The Royals followed that game with, by far, their best all-around performance of the year. They travelled to Southampton to play a team which was unbeaten in 14 games. But the Royals were determined to end the winning streak. After a hotly, contested, scoreless first half the Royals stormed back to win a 26-7 game.

Douglas Freeman of Richmond was the next foe of the Royals. The Rebels built up a 28-0 halftime lead, but the Royals came back and outscored the Douglas Freeman 11 in the 2nd half only to lose 35-13. One bright spot in the defeat was Buck Nunnally's fine defensive play getting 8 straight tackles. The Royals had better luck against Midlothian scoring at will, they built a 26-6 lead. Then watched the Trojans come roaring back within 7 points. As the final whistle blew, the score was 33-26. The Royals then completed their first undefeated district slate by completely outclassing and undermanned Chuckatuck 11. The Royals tallied in every period to run up a 35-0 verdict.

Five members of the Royals' squad won second team berths on the All-district I team and four other received honorable mention. Winning second teams slots were Tackle, Buck Nunnally; Center, Gary McMillan; Guard, Buddy Nichols; Halfback, Frank Williams; and quarterback; Dave Trickler. The honorable mentions went to end; Jim McCarron; Halfbacks, Eddie Poole and Thurman Pelter; and Guard, Gerald Tiller.

The gridmen set several school records this year. These are: Most points scored in one season - 225; most touchdowns in one season - 34; most points in district play - 176; least points by opponents in district play - 26; and best district record - 6-0; for the team. These records show the fighting spirit of the Royals this year.

Ro[...] Defeat [...]alcons In [...]ing Du[...]33-26

Prince C[...]
Early Le[...]
Stay[...]

home team came out with a 33-26 victory.

The Royals sparked by little Bill Griffis, Mac Hold[...] Wray, Thurman [...] Frankie Williams [...] lead early in [...] when they mo[...] touchdown. The[...] ed the lead alth[...] came back fast [...] to almost pull [...]

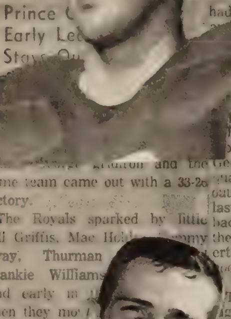

scoring run of a kickoff [...] after the Royals last touchdown late in the final quarter.

Coach Charles Tucker's Royals moved well on the ground last night with Holder, Pelter, Williams and Wray moving like deer in the fist half. In the second half it was Griffis who was the ground gainer and [...] half back wh[...] the last [...] was up [...]

Little [...] Prince George [...] a fine game bu[...] a bit when he [...] pass. But the [...]abaron" [...] Royals

22. Halfback Wray had taken a Falcon kick on his own 30 and returned it to the Midiothian 45

With less than six minutes left in the second period the Royals tallied again. This time fullback Holder carr[...] the time [...] moved [...] crashed [...] score. W[...] wide and [...] After [...] failed to [...] their terr[...]

for the score instead of going for the first. After several pass plays

had failed they had a [...] inch down coming [...] bulled up and sto[...] [...]k sneak. But [...] detected with 12[...] and the ball wa[...] 15 where it gave [...] first and ten.

Joe Fitzgerald on a [...] oved the ball to [...] George five and on the next play quarterback Schweickert on a roll out and then reverse went the last five yards. Defensive halfback Pleter had a shot at him on the two but missed. Schweick[...]ert's try for the PAT wa[...] good. This TD was sc[...] seconds left in the [...] The Royals went in[...] room at the half le[...]

The Royals took the kickoff in the third pe[...] immediately moved fro[...] own 28 to the Midlothian[...] From there Trickler [...] White on the right an[...] pass to him. [...] 19. The dri[...] Williams PAT [...] the kickoff the Fa[...] move and kicked to [...] als on their own 35 whe[...] took the punt and danced to the Midlothian 35. On the next play Frankie Williams broke through right guard cut up mid-field and got a key block from Pelter and rambled 59 yards and a TD. Trickler's pass to McCarron on the PAT was no good and the Royals held a commanding 26-6 lead late in the third period.

After several exchange[...] Falcons moved from thei[...] 46 to score on two plays. S[...] kert hit his brother for a [...] gain and on the next play [...] him deep in Prince George [...] tory and the older Schwei[...] into end zone. The play [...] 49 yards. A pass fr[...] eickert to Schweickert wa[...] and the score now read 26-13. [...] the fourth quarter the Fal[...] scored twice while the Roy[...] were getting o[...] Royals after an ex[...] were thrown back [...] own 21 by a hard chargi[...] line and several rough 15 yard penalities. On the next play Trickler was trapped and attempted to pass, the ball was deflected by a linesman and Robert Schweickert picked the pigskin up and went 21 yards untouched for the score making it 26-19 Prince George. Again Schweickert converted and it was 26-20.

On the kickoff, Wra[...] ed in an outstanding [...] turning punts last [...] ball on his own 15 a[...] the 35. Griffin on o[...] eral fine runs in the [...] rambled 60 yards t[...] thian 5. But a hol[...] set the ball back [...] Trickler then called o[...] carry the ball and [...]

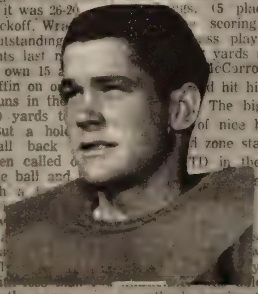

ed 33-20 wi[...] utes left in the game.

kicked and Robert [...] took the ball on his [...]ng fine blocking went [...] the final score of the [...] again put the Falcons [...] contention. The PAT [...]cked by a host of Roy-[...] [...]me ended with Prince [...] in possession of the ball on the Falcon 36.

The Royals tallied 15 first downs while Midiothian got 10. Trickler tried 10 passes and com[...]pleted three of them [...] TDs. Schweickert [...]

[...] rule infractions whil[...] [...]an drew only one penalt[...] for 15 yards early in th[...]

[...]e for his entir[...] [...]emen drawin[...] [...]r Gary Mc[...] [...]arles Kinse[...] guards Buc[...] Tiller, wh[...] and end [...] Lee an[...] ally. Eddi[...] fine defensiv[...] [...]back knocking down severa[...] sure pass completions at the las[...] minute.

The Royals have an open dat[...] next week but the following week they play Chuckatuck at [...] George in the final game [...] season.

The Royals record now [...] at six wins and two lo[...]

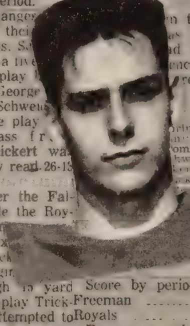

Score by periods:

Freeman	7	21	0	7	—[...]
Royals	0	0	7	6	—[...]

Freeman scoring: Freeman [...]yard run); Stevenson (74 yar[...] run); Griggis (8 yard run); Jo[...]son (62 yard pass play f[...] Johnston to Johnson); Stev[...]son (12 yard run). Conversions [...] (5 placements.) Prince [...] scoring: McCarron (1[...] [...]ss play from Trickler [...] yards run[...] [...]cCarron on[...] [...]d hit him w[...] The big en[...] of nice block[...] [...]d zone standing up for the TD in the first half. Wil[...] [...]e extra point and [...] with the Royals [...] [...]scored in the third [...]vere several sus-[...] [...]y both teams but [...]le to get into the other's scoring territory.

Prince Geor[...] Rolls To 46-0 Le[...] Wi[...]

Trickler Scores Three Times, Passes For 5 More TDs

By JIMMY EZZEL[...]

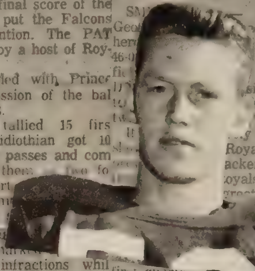

[...] The [...] [...]d the tables [...] rolled to a [...] over Smith-[...] quarterback [...]sing for five [...]ng the other [...]y a one-man [...] Royals' defenses [...]ackers from get-[...] [...]oyals' 20. Spark-[...]

first quarter, [...] one as Trickler, with the ball on the Packer 35, was trapped back on the 45 but managed to get the ball away and hit Eddie Poole in the 10, from where Poole went over.

Trickler Scores

Trickler got the second one him-self on a [...] play, going around [...]rds. Then [...] [...] passed [...] five, and [...] [...]over. The [...]

[...]yard plunge).

Prince George sc[...] Trickler (five yard end run): McCarron, 35 yard run with fumble; McCarron (20 yard pass play); Pleter, (two yard plunge). Point after: Williams, 3, placements.

Visitors Outclassed

The Royals had little trouble with the outclassed Chuckatuck team. They scored in every peri[...] and amassed 16 first downs[...] six for the losers. Short pass[...] Chuckatuck's Bob Whitmore [...] the Royals on their toes [...] first [...] but the final two [...] [...]ince George al[...] [...]rs never got [...] 15.

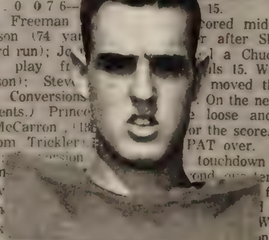

back Mac Holder ran the PAT.

Near the end of the third period little Dave Trickler spotted and [...] Larry Hays near the end zone [...] a scoring pass play wh[...] ed 10 yards. Griffis [...] PAT over.

Deadman[...]

Early in the f[...] mon recovered a Chuckatuck fumble on the Chuckatuck seven

[...]ler passing to Pelter, Jim McC[...]ron, and Larry Hays. The pa[...] to Pelter covered 20 yards, one to McCarron four, and one to Hays 20.

The Royals had a combined [...]tal on rushing and passing [...] more than 400 yards, and th[...] had 14 first downs to two for [...] Packers. They also were help[...] out by recovering four Pack[...] fumbles.

Pelter pla[...] defens[...] game at [...]

[...] McCarron (pass from Trickler[...] and on the next play Trickler [...] Williams in the end zone for [...] score. But a 15-yard penalty [...] holding nullified the TD and m[...] [...]d the ball back to the Chuckatu[...] [...]0. On the next play Griffis t[...] handoff, [...] around his ri[...]

Last night's contest was th[...] nal one for Williams, Pelter, M[...]arron, Buck Nunnally, who pla[...] [...]d his usual fine game, Charl[...] [...]insey and guards Gerald Till[...] [...]nd Buddy Nichols.

Coach T[...] was high in pra[...] [...] play last nigh[...] [...]illian as lin[...] [...]e eyes of t[...] [...]d drew co[...] [...]ob.

[...] band at ha[...] [...]t which d[...] [...]the footba[...] [...]ader squa[...]

[...]versions: Poole 2; Griffis, Ho[...] [...]r, and McMillian. All runs.

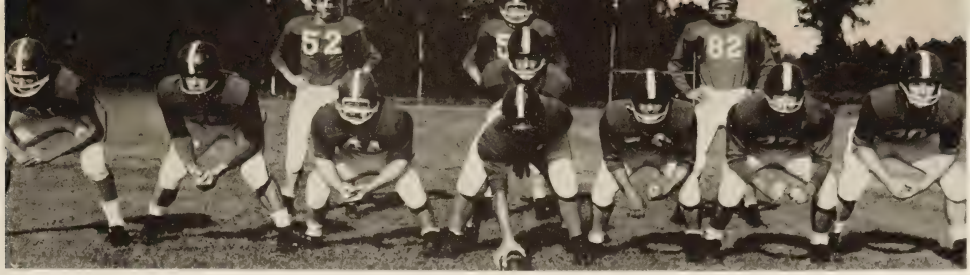

THE GO TEAM

Co-Captain
FRANK WILLIAMS

Scores

PRINCE GEORGE	26	WHALEYVILLE	0
PRINCE GEORGE	18	DEEP CREEK	7
PRINCE GEORGE	0	PETERSBURG	48
PRINCE GEORGE	47	SMITHFIELD	0
PRINCE GEORGE	27	FRANKLIN	12
PRINCE GEORGE	26	SOUTHAMPTON	12
PRINCE GEORGE	13	DOUGLAS FREEMAN	35
PRINCE GEORGE	33	MIDLOTHIAN	26
PRINCE GEORGE	35	CHUCKATUCK	0

Co-Captain
BUCK NUNNALLY

Head Coach
CHARLES TUCKER

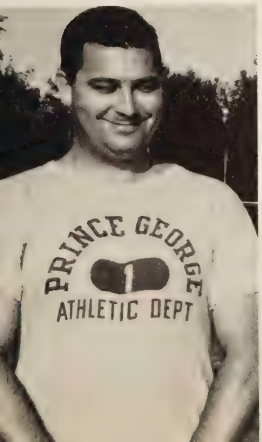

Coach
TOMMY GEORGE

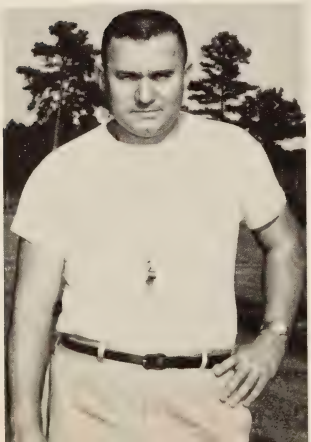

Coach
ARLICK BROCKWELL

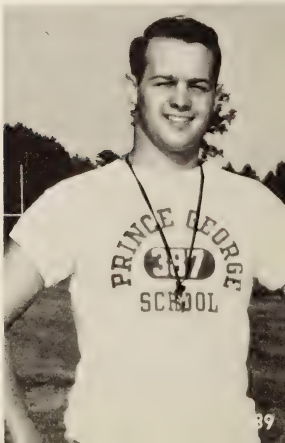

FIRST ROW: C. Smith, B. Chamberlain, J. Nichols, J. Ridout, B. Weaks, C. Sherman. SECOND ROW: R. Elliot, T. Brown, B. Huller, J. Russell, B. Lanning, M. Holder, J. Johnson, C. Cabiness, J. Hinkle. THIRD ROW: C. Thomas, B. Fitzgerald, A. Brockwell, B. Fortner.

Wrestling

The matmen of Prince George this year officially opened the doors to all contenders. Group I schools such as Douglas Freeman, Thomas Dale, and St. Christopher readily accepted, and Prince George was welcomed into the realm of wrestling. The Royals have had their share of drawbacks - from injuries all the way to inexperience. Prince George is unique in being the only school in Group II in this area which has taken to the mats. The whole team is composed of Sophomores with the exception of one Junior and our Senior Co-Captain, Buddy Nichols. This makes for happier days in the future. For when our boys are Seniors they will have had two and three years experience. The team has been invited to the Richmond Invitational Tournament. In February two of the team members will journey to Princess Anne to the State Championships, which will be held in Norfolk. The eyes of the team are on the future, now that we are firmly established in the circles of Group I wrestling. This year's co-captains were: Buddy Nichols and Robbie Elliott.

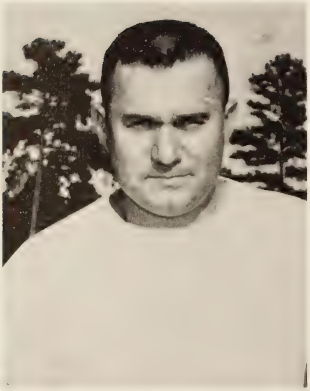

Coach: TOMMY GEORGE

FRONT ROW: Jane Thomas, Jacki Kliment. SECOND ROW: Linda Boykin, Stuart King, Judy Mitton, Sandy Lunsford, Jackie Edgar.

Cheerleaders

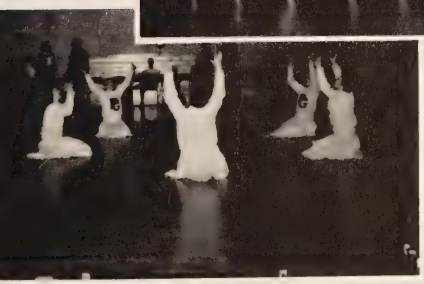

Captain
JANE RIDLEHUBER

Junior Varsity Football

FIRST ROW: Jim Lockard, Jim Dochien, Monty MacMillan, Charlie Moore, John Blaha, Pete Brockwell. SECOND ROW: Rick Hege, Bobby Atwater, Gilbert Lee, David Russell, James Swineford, Alvin Hamlet, Henderson Ashworth. THIRD ROW: Tommy Buren, John Dewell, Freddie Gonzales, James Hinkle, Eddie Hubbard, David Fraiser, Coach Seaton Smith.

Varsity Basketball

FIRST ROW: Leslie McAneny, Dorothy Kvasnicka, Clara Allin, Barbara Pruitt. SECOND ROW: Norma Crowell, Betty Hawkes, Carol Kvasnicka, Fritzi Mayer, Carol Grenzebach. THIRD ROW: Becky Tomlinson, Alice Kvasnicka, Jean Allin, Mickey McCarron, Pat Malone, Barbara White.

First String

Left to right: Clara Allin, Dorothy Kvasnicka, Becky Tomlinson, Jean Allin, Alice Kvasnicka, Pat Malone.

NANCI CROWELL
Manager

MRS. WEBB
Coach

24 Hour Ambulance Service

Phone GL 8-6377

GOULD FUNERAL HOME

"Home of Personal Service"

214 N. 6th Avenue

Hopewell, Virginia

Congratulations

PET DAIRY PRODUCTS

PET DAIRY PRODUCTS CO.

Petersburg, Virginia

W. Washington Street

Phone RE 3-7280

WEST HOPEWELL

GROCERY

Complete Self-Service Foodmarket
Neighborhood Delivery

2521 Oaklawn Blvd.

C. M. SMITHSON, Prop.

Phone GL 8-7138

CLARK & PRITCHARD

CLOTHIERS

"Hopewell's Finest"

209 Broadway Hopewell, Va.

Phone GL 8-2200

ALDRIDGE'S

"The Young Man's
Store"

Botany Suits Mallory Hats

Van Heusen Shirts

Do All Your Shopping in One Stop

at

RUCKER-ROSENSTOCK

Hopewell

GL 89417

THE JUVENILE SHOP

118 E. Broadway

Hopewell, Virginia

Phone GL 8-6841

Children's Fashion Center

Fishing Tackle Athletic Supplies

TED CLARKE'S

SPORTING GOODS

Johnson Motors
Browning - Remington - Winchester

Hopewell, Va. Phone 89500

Arms - Ammo.

CENTRAL

DRUG CO.

Broadway at Randolph Road

Free Delivery GL 8-2112

Accuracy Assured in
Filling Prescriptions

Compliments of

LASTOVICA

& COMPANY

246 East Broadway
Hopewell, Virginia

Manufacturing Jewelers of

Jewelry and Watch Repairs

COVINGTON PLUMBING & HEATING

Westinghouse Air Conditioners
Delco-Heat
Nationaline Plumbing Fixtures

15th and Elm Sts. GL 8-5818

Hopewell, Virginia

1859 1959

RUCKER ROSENSTOCK

Petersburg, Virginia

A Century of Service
to Southside Virginia

BOTTLED UNDER AUTHORITY OF THE COCA-COLA COMPANY BY

PETERSBURG COCA-COLA BOTTLING CO.

Petersburg, Virginia

BOGESE

CONSTRUCTION COMPANY & REAL ESTATE AGENCY

Our Experienced Staff Can Help You
Select Your Home Site: Plan
Build and Finance Your Home
For the Best in Real Estate
and Construction
in Hopewell It's
BOGESE

We Design - Build - Buy - Sell - Rent

15th Ave. and Elm St. Phone: GL 8-8585

Compliments of

HARRISON

TIRE SERVICE

202 Commerce Street

Hopewell, Virginia

GOODYEAR TIRES

Record Headquarters

in

Hopewell, Va.

F. W. WOOLWORTH CO.

106 E. Broadway

Compliments of

CREST

CO.

5-10-25 CENT STORE

110 N. Sycamore St. Petersburg

RE 2-6841

Compliments of

GARFINKLE'S

Home of Bobby Brooks
Vicky Vaughn
John Miller

Phone GL 8-9240

104 Broadway Hopewell

GARY'S

MEN & BOYS

"Across From the Banks"

Work Clothing Sportswear

Main and Poythress Sts.

Phone GL 8-3055

THE FORWARD LOOK

Hopewell, Virginia

GL 8-8000

RANDOLPH MOTORS

Dodge - Plymouth - Triumph

Simca - Borgmand

Sales - Service

KENT'S

FURNITURE COMPANY
INCORPORATED

"Dependable Furniture
Since 1897"

Petersburg, Virginia

APPOMATTOX

DRY CLEANERS

206 Appomattox
Phone GL 8-4264

For All Your Dry Cleaning

Hopewell, Virginia

Compliments of

WOOD'S DAIRY

Petersburg Hopewell

Virginia

RAY HASH

STUDIOS

121 - A North Sycamore

HUGHES

CLEANING AND DYE WORKS

Quality cleaning

908 City Point Road

Gl 8-2556

302 East Broadway

Gl 8-2104

Prince George County's
Authorized

Chevrolet Oldsmobile

Dealer

DUNNINGTON

MOTOR CO.

Complete Automotive Facilities

CHEVROLET

Gl 8-7864 Hopewell

YOUR TWO REXALL DRUG STORES

GEORGE'S NO. 1

267 Broadway

Phone GL 8-2370

GEORGE'S NO. 2

100 Broadway

Phone GL 8-9555

Hopewell, Virginia

BUTTERWORTH'S

"Southside Virginia's
Leading
Home Furnishers"

Hopewell

Colonial Heights

Petersburg

ATKINS-PHILLIPS

INC.

The Finest in Furniture

Authorized Westinghouse Dealer

Phone GL 8-8211

Hopewell, Virginia

241-43 E. Broadway

KEEPSAKE

305 E. Broadway

Hopewell, Va.

Buchanan's JEWELRY

"Quality Watch Repairing"

All Repairs Checked on
Watchmaster
JIMMY BUCHANAN

Watches - Diamonds - Jewelry - Sunbeam Appliances

WYATT'S

FLORIST

The Best in Flowers

Corner 6th and West Broadway

Flowers by Wire

Hopewell, Virginia

Phone GL 8-6392

Compliments of

W. T. GRANT

5 - 10 - 25 CENT STORE

Hopewell, Va.

FORD

Compliments of

RAY BROYHILL

Phone GL 8-9888

SALES Ford *SERVICE*

Hopewell, Virginia

BUILDING MATERIALS

J. W. ENOCHS

Building Material and Paint
Headquarters
of Hopewell

110-Randolph Rd. Hopewell, Va.

Compliments of

JOHN E. NEMETZ

Phone GL 8-8444
121 North Main Street
Hopewell, Virginia

Compliments of

MARKS

CLOTHING COMPANY

Hopewell, Virginia

SEARS SHOE STORE

Shoes for the Entire Family

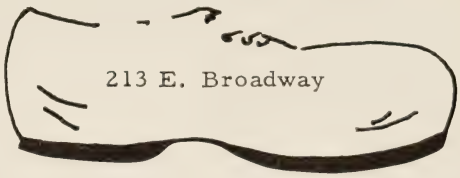

213 E. Broadway

HOGUE

MOTOR
COMPANY

Hopewell, Va.

Phone 8-2912 204 S. Randolph Road

Phone GL 8-6646

FRANK HOWERTON

JEWELER - OPTICIAN

Eye Glass Prescriptions
Filled

129 N. Main St. Hopewell, Virginia

Compliments of:

HOPEWELL

ICE AND COAL COMPANY
Main Office - 425 S. 15th Avenue

Hopewell, Va.

Ice Fuel Oil Coal

Bringing
Natural Gas to a Growing
Community

THE

PETERSBURG AND HOPEWELL

GAS COMPANY

206 Main St. Phone GL 8-6060

J.C. PENNEY CO., INC.

Petersburg, Va.

Where

Southside Virginia

Shops and Saves

HOWERTON & WILLOUGHBY

Preston Howerton Willie Willoughby

OPTICIANS AND JEWELERS

Eyeglasses - Watches - Diamonds
Jewelry

7 N. Sycamore Street Petersburg, Va.

Phone RE 2-3981

Compliments of:

S. S. KRESGE
CO.

5-10-25 Cent Store

110 N. Sycamore St. Petersburg

RE 2-6841

Prest-O-Lite
Storage
Batteries

GEO. L. WILLIAMS
MOTOR CO.

GOODYEAR TIRES

REgent 3-5828

118 W. Bank St., Petersburg

Kids Stuff

Furniture - Toys - Hobbies

101 W. Washington St. REgent 2-7077

Petersburg, Virginia

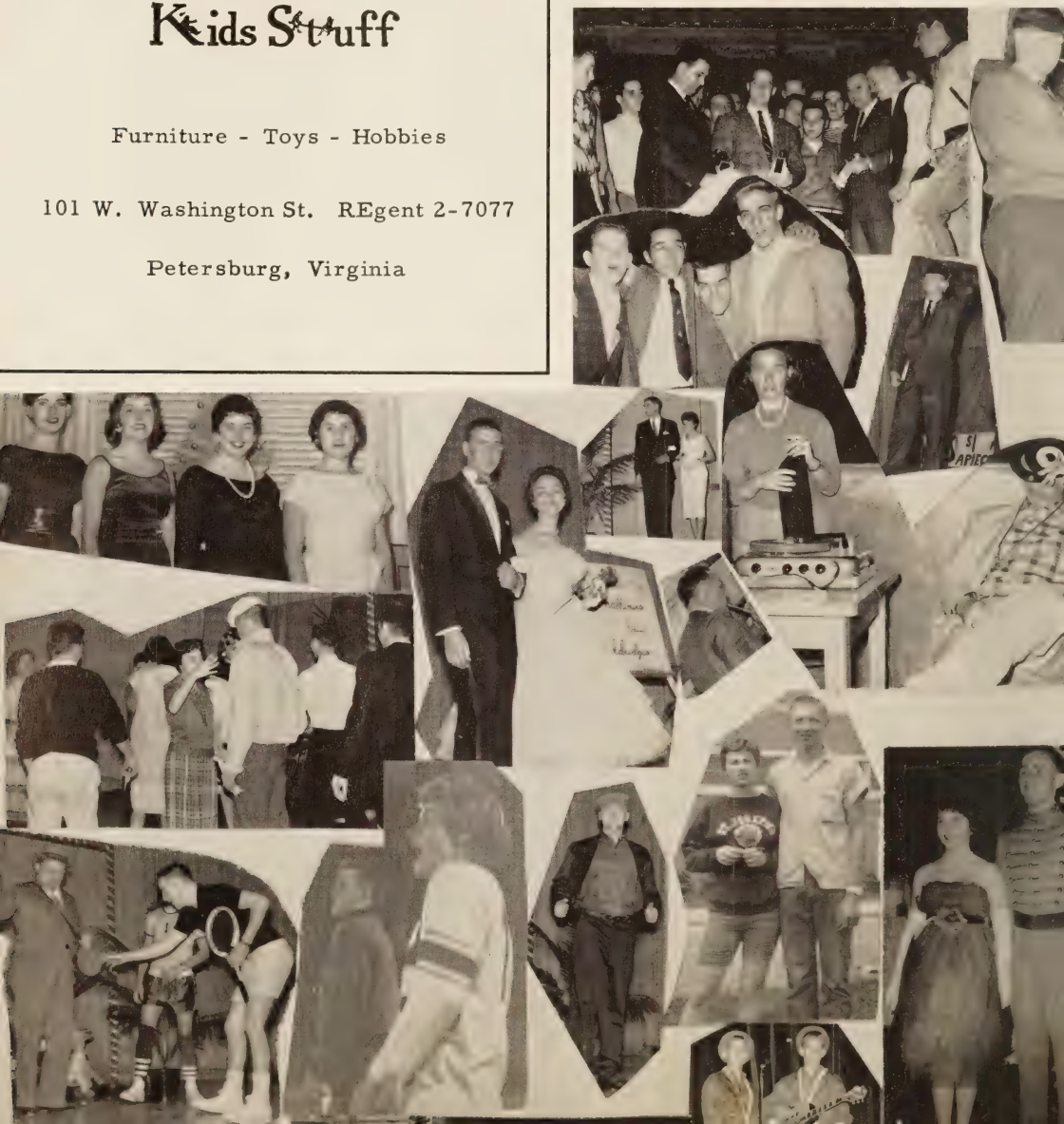

The night has a thousand eyes
And the day but one;
Yet the light of the bright world dies
With the dying sun.

Junior-Senior Prom

"Southern Plantation"

Processional

Moving Up Ceremony

Senior Class Day

Class Prophecy

Class of 1959

Graduation

Valedictorians - LYNN LYMAN - WILMA KREICAR

Graduating Class Ensemble

Receiving of Diplomas

THE LIBRARY OF VIRGINIA
1000842641

MOISTEN GLUE AND STICK IN BACK OF YEARBOOK - INSIDE OF COVER - LET BOOK SET ONE HOUR TO SECURE STICKING
BE SURE GLUE IS MOISTENED EVENLY

Taylor Publishing Company

DALLAS, TEXAS

PRINCE GEORGE COUNTY PUBLIC SCHOOLS

Bookbound by
YEARINGER'S
DALLAS